The Los Angeles Times

Twenty-fifth Year.

PER ANNUM, $9.00 | Per Month, 75 Cents, or 2 1-2 Cents a Copy. | MONDAY MORNING, APRIL 30, 1906. | On All News Stands. Corner 2nd and Broadway. | 5 CENTS

THE WEATHER.

BRIEF REPORT.

YESTERDAY — Maximum temperature, 62 deg.; minimum, 45 deg. Wind 7 a. m., east; velocity, 6 miles; 5 p. m., west; velocity, 10 miles. At midnight the temperature was 55 deg.; clear.

TODAY—At 2 a. m. the temperature was 53 deg.; clear.

POINTS OF THE NEWS

IN TODAY'S ISSUE OF

The Times

INDEX.

1. Plan Loan to Rebuild City.
1. Tide Rises on the Czar.
1. Dowie Rants for Curious.
2. Sites Ready for Building.
2. Government Aid on Bonds.
4. Weird Scenes Among Ruins.
5. Cathedral Saved from Ruin.
6. Editorial Page: Pen Points.
7. Music and the Stage.
8. "Liners:" Classified Advertisements.
11. Sierra' Reach Vital Point.
12. All Ball Games are Off.
13. Heroes, Every One of Them.
14. Needy Robbed by Riff-Raff.
15. Future City One of Love.
16. Events at Gates of Los Angeles.
17. Union Idiocy Again Shown.
18. City Briefs: Vital Record.

SYNOPSIS.

THE CITY. No more league baseball games here this season; Los Angeles club to be disbanded today. Monrovia woman accused of murdering her husband attends funeral under guard of a deputy sheriff....Hundreds of refugees being cared for at Bethlehem Institutional Church...,New Masonic temple on South Main street to be dedicated today....Thousands attend song service in big tent at Fiesta Park....Los Angeles physician tells of his experiences in San Francisco during the awful days following the fire....Restaurant man mistakes policeman for burglar, opens fire on him and is shot....Y.M.C.A. basketball team wins championship of Southern California....Death at Agnews of famous army nurse known and loved in many States....Destruction of many San Francisco theaters causes cancellation of engagements here for many attractions....Andrew G. Park in a picture declares that the earthquake was a "spring day house cleaning in San Francisco....Los Angeles billiard experts to contest for Southern California championship today....Suspicion of murder in case of John Welter which was reported to the police as a suicide.

SOUTHERN CALIFORNIA. See page 5, part I.

SAN FRANCISCO. Chairman Phelan of the committee meets in discussion of rebuilding and decide to ask Congress to guarantee bonds to the amount of $200,000,000 to enable work to proceed....Only half as many additional troops are being sent for guard duty as it is hoped thereby to save money to be used for other purposes....San José is imbued with the spirit of renewed courage and will rebuild on a larger and grander scale than before. Weird scenes among the ruins are described by special correspondent....A new camp is being established where all lost children are expected to be taken so they may be identified. Hordes witness the clearing away of the débris on Sunday....Sites for new buildings are now in shape in many cases....Martial law being at an end it is expected that the saloons will presently be opened....Gen. Greely makes known his plans for the systematic distribution of food by the soldiery....Street-car service is extended and the fares collected will go toward the Relief Committee funds.

GENERAL EASTERN. Several tramps incinerated in burning wreck of Montana lumber train....Mrs. Elizabeth Grannis, prominent club woman, put out of Church of the Disciples, New York....Rev. Dr. Algernon S. Crapsey, Episcopal divine of prominence, on trial for heresy, tells Cornell students that preaching of doctrine of Resurrection is sounding brass. "Banana trust" to build in Cuba largest cane sugar factory in world. Differences over school matters lead, at Deming, N. M., to shooting of prominent educator by fellow-pedagogue. Dowie gets into Zion City tabernacle and addresses 150 of faithful and 2500 curious visitors, while Voliva holds rival meeting of 5000 followers near-by....American capital greatly encouraged to go to Philippines by enactment of new corporation law there.

FOREIGN. Great Britain's patience almost exhausted and unless Turkey soon comes to time in Tabah affair coercive demonstration will be made off Ottoman port....Torrential rains from mountainside bury Vesuvius regions in ocean of mud....Russia covertly seeking to get big slice of China; disguised military expedition to be sent soon to Mongolia to survey region....French government prepares to deal with any hand with May Day disturbers of peace; troops being rushed to all parts of republic and Paris begins to resemble military camp....Returns from Russian elections show that candidates elected are most radical and risings against bureaucracy is high....Pacification of the Caucasus attended by crimes which shock civilization; Mme. Spiridonara's justification of remarkable story of repression's horrors.

CORRAL WITH HIS CHILDREN.

[BY DIRECT WIRE TO THE TIMES.]

EL PASO, April 29.—[Exclusive Dispatch.] A touching scene was witnessed here today, when Vice-President Ramon Corral of Mexico met his three children—Ramon, Jr., Carmen and Hortense, returning from San Francisco, where they were in school. The Vice-President came to El Paso to meet them. They were unharmed.

RANTS FOR CURIOUS.

Feeble Dowie Excursion Feature.

Deposed "First Apostle" Holds Forth in Zion Tabernacle for Visitors.

Garbed in Clothes Marvelous, "Elijah," With Spirit, Denies Charges.

Followers of Voliva, Five Thousand Strong, Hold a Rival Meeting.

[BY THE ASSOCIATED PRESS—P.M.]

CHICAGO, April 29.—Standing unsteadily and with great effort before an audience of 2500 persons in Zion City Tabernacle this afternoon, John Alexander Dowie charged his traducers, if any were present, to rise to their feet and make their accusations before the whole congregation.

The followers of Voliva, the new leader in Zion City's affairs, however, were at that moment attending a rival meeting, set for the same hour at the Zion College building, a quarter of a mile distant. There 5000 of the city's inhabitants were gathered together, with the famous choir, now divested of its ecclesiastical garb, and the Zion band and orchestra.

Those who listened to the words of Dowie were for the most part visitors from other towns, brought in by the hundreds on electric cars and railroad trains. For over an hour, the crowd in the Tabernacle waited for the appearance of the venerable "First Apostle." Immediately in front of the platform and in the choir loft were probably 150 of the faithful.

IN ROBES RADIANT.

Dowie was borne bodily by two stalwart negro attendants from an anteroom up the stairs to the platform and deposited on his feet before the elaborate prayer altar. He was attired in an apostolic robe of white, gold and purple. Upon his head was a turban of marvelous pattern, embroidered in purple and gold.

Dowie delivered his address and sermon, seated before the altar. Only occasionally, when roused to an unusual pitch of earnestness, did he rise to his feet. Mrs. Dowie sat in a chair among Dowie's followers in the congregation.

Except for the presence upon the platform of former Mayor R. D. Harper, Dowie was alone. He announced the hymns and led in prayer, in a voice the firmness and strength of which surprised those who have been in attendance upon him.

Dowie prefaced his sermon by a spirited denial of the charges brought against him, in the course of which he exhibited much of his former fire.

"They say I've taken the people's money, do they," he shouted. Answers of "yes" and "no" came from different parts of the audience.

SHRANK IN HIS SEAT.

A man in the rear more persistent than others was singled out by Dowie. Pointing a trembling finger at the man, Dowie continued: "Let that man stand up and give his name. Let him tell what money I took and when." With all eyes focused upon him, the man shrank in his seat. A guard was ordered to compel him to stand but he stood in shamefaced silence.

Then Dowie rose to his feet and demanded that any of those present who had anything to charge against him do so then and there.

Displaying great emotion, Dowie described the sorrow he felt upon receiving the news while in Mexico of the revolt among his people. He declared that he could not sleep until he had learned the worst and that his cup of grief was full when he found that his wife and son had deserted him. Then he paid a tribute to Mrs. Dowie. "My wife has some noble qualities," he said. "She was misled and imposed upon. They used her until they were through with her and then cast her aside. My son played tricks upon me which he ought not to have done, but he, too, was deceived."

Dowie made his first appearance in the Tabernacle at 6:30 this morning, when he conducted a prayer and praise service, attended by 100 persons. Voliva also held a meeting at that hour, which was largely attended.

DRY DOCK MOVING SLOWLY.

Monster Vessel Destined for Manila Blocks Shipping Entire Day in Big Suez Canal.

[BY DIRECT WIRE TO THE TIMES.]

PORT SAID, April 29.—[Exclusive Dispatch.] Exigencies of the Suez Canal service prevented the dry dock Dewey leaving Mile 13 until 2 o'clock yesterday morning. She used electric searchlights until daylight, reaching Ballah Station, Mile 29, at 11:30 o'clock yesterday morning.

The Dewey's progress through the canal is being followed with considerable anxiety by canal officials, who are straining every nerve and doing all that forethought can suggest to prevent an accident

"BANANA TRUST" AMBITIOUS.

Largest Cane Sugar Factory in World to Be Built in Cuba by United Fruit Company.

[BY DIRECT WIRE TO THE TIMES.]

NEW YORK, April 29.—[Exclusive Dispatch.] Interests affiliated with the United Fruit Company, the "banana trust," are now placing contracts here for the construction and equipment of what is said will be the largest cane sugar factory in the world.

The project is being undertaken in the name of the Nipe Bay Company, a $7,000,000 concern, of which Andrew W. Preston, president of the United Fruit Company, is the head. One hundred and thirty thousand acres on Nipe Bay, on the northern coast of Cuba, have been acquired and nearly $5,000,000 will be expended.

The enterprise is the most colossal attempted in the handling of sugar cane, as it is contemplated to take care of 5000 tons daily.

LOS ANGELES AID AT SANTA ROSA.

"TIMES" MAN TAKES FIVE THOUSAND DOLLARS TO CITY.

After Many Vexatious Delays, Lewis Havermale, Accompanied by Privates Cobler and Patterson of Troop D, Get Away From Oakland on Errand of Mercy.

[BY DIRECT WIRE TO THE TIMES.]

OAKLAND, April 29.—[Exclusive Dispatch.] After many vexatious delays, Lewis Havermale of The Times staff left Oakland this afternoon for Santa Rosa, carrying $5000 cash from the fund subscribed by people of Los Angeles through The Times. The Wells-Fargo Company is in such staggered condition that the money sent from Los Angeles April 26 was not delivered until today.

Owing to press of time, the first plan—for an escort—could not be carried out. Col. Schreiber made out a hasty order directed to the officer in charge of headquarters, who forwarded it to Capt. Banion, in command of Troop D, Los Angeles. The troop's first sergeant hustled out Privates C. J. Cobler and V. R. Patterson, two of the crack troopers of the organization, in heavy marching order—carbines, pistols, blanket rolls.

Trooper Patterson is a window draper for the Broadway Department Store, Los Angeles. Cobler is an employé of The Times engraving department. They will arrive in Santa Rosa tonight, turn over the money to the Santa Rosa Relief Committee, taking their receipt and an agreement to make a report on the disposition of the entire amount. The vouchers will enable The Times to account in detail to subscribers to the fund.

H. C. CARR.

PREACHES AS TRIAL ENDS.

REV. DR. ALGERNON CRAPSEY TALKS TO STUDENTS.

Appears at Ithaca Where the Accusation of Heresy Was Made, and Speaks on the Resurrection of Christ, Denying a Physical Phenomenon.

[BY DIRECT WIRE TO THE TIMES.]

ITHACA (N. Y.) April 29.—[Exclusive Dispatch.] Rev. Dr. Algernon S. Crapsey, whose trial for heresy ended yesterday, preached to the Cornell students today. President Schurman, former President Andrew D. White, Dean T. F. Crane and other prominent members of the university community were present.

Dr. Crapsey spoke on "The Resurrection of Christ," denying a physical resurrection and asserting that it was spiritual only.

"Nine-tenths of the talk of the resurrection," said Dr. Crapsey, "is mere sounding brass or tinkling cymbal. There is no more sense in the talk of most men about the resurrection than there should be in my talking to you about different calculus."

Declaring that the story of the resurrection was tradition and not history, and must be dealt with accordingly, Dr. Crapsey continued: "You must remember that in studying the resurrection we are dotting with physical facts in a physical world. We are dealing with the great mysteries of the spirit, seeing Jesus not with the actual eye, but with the souls of His followers. He was a manifestation to the soul, and the spirit. Jesus, mighty man of old, call Him what you please, divine, yet He was one of us and needs us almost as much as we need Him."

ELDERS PROVE HER GUILTY.

Mrs. Elizabeth B. Grannis of New York Held to Be in "Contempt of Church."

[BY DIRECT WIRE TO THE TIMES.]

NEW YORK, April 29.—[Exclusive Dispatch.] "Immediately after the service there will be a business meeting and all members of the church are requested to attend. I am not a member. I will not be there. I never go where I am not wanted."

Mrs. Elizabeth B. Grannis, in her pew at the Church of the Disciples, was looking straight into the face of Rev. B. B. Tyler and caught the significance of his words.

It was a long meeting. When it was over Mrs. Grannis emerged as tranquilly as she had entered. The elders looked very grave.

They said the report of the Trial Committee, which had found her guilty of contempt of church, had been adopted and Mrs. Garnnis withdrew.

MORTGAGE NEW CITY; PROBLEM IS SOLVED.

San Francisco Has Plan for Getting Two Hundred Millions.

Tremendous Financial Question May Be Settled by Securing Guarantee of United States of Bonds to Amount Desired — Relief Work Hereafter to Be in Army's Hands, Relative to Issuing Supplies.

[BY THE ASSOCIATED PRESS—P.M.]

SAN FRANCISCO, April 29.—The second Sabbath since the fateful April 18 has served as a clearing-house in the affairs of this ruined city. While the old-time quietude is missing, the day has witnessed less of the excitement, confusion and clamor of its immediate predecessor, and the community at large has been enabled to make a calmer survey of the situation and to enter into a more intelligent and rational preparation for the future.

All possible work of a municipal character was suspended for the day and the tired officials who for nearly two weeks have labored incessantly with little sleep to bring a semblance of order out of chaotic conditions, took advantage of the lull to secure greatly needed rest and to pay some attention to pressing personal needs.

With the advent of the Sabbath came an opportunity to review the tremendous accomplishments of the past eleven days, to provide remedies for defects in the task of equably and judiciously caring for all classes of the destitute, irrespective of race or creed. Plans for solving the tremendous financial problems that confront the city began today to assume tangible form and the Sunday closed with the brightest prospect that has faced San Francisco since three-fourths of its territory was laid waste.

PLANS TO PREVENT ABUSES.

Probably the most important development of the day was the promulgation by Gen. Greely of his plan for the distribution of relief supplies. Reports of theft, deception, misappropriation, waste and extravagance have been constantly received since provisions and clothing began pouring in to succor the afflicted and it is now believed that misuse of supplies will hereafter be impossible.

In the first days of the fire little or no attempt was made to keep check on food stuffs, the main idea being to provide against want and it was natural that under this haphazard order of affairs many abuses should arise. But even when the lines were more tightly drawn, unscrupulous persons continued to take advantage of the general distress and it was then realized that the salvation of the situation rested with the army.

So the officials of this branch of the Federal government were called upon to engage in an unprecedented service. That success will doubtless meet their efforts may be inferred from the completeness of the plan of Gen. Greely. The unburned part of the city will be divided into seven districts, in charge of army officers, who will assume control of all the relief stations now established. Responsible civilians will be installed under salary at the substations for the purpose of clerical work and daily records and checks will be kept.

It is declared that the period of extreme distress has passed and that at the earliest possible moment the issue of rations must be confined to helpless women and children and refused to adult males unless they are sick or in enfeebled condition. Issues of luxuries or articles of special diet will be confined to infants and invalids. Rigid economy is enjoined upon any officer engaged in relief work. In each of the seven districts there will be 100 stations. The amount of food to be allowed each person, with some latitude for certain conditions, is specified and the allowance, in a manner is based on the army ration.

SOLVES FINANCIAL PROBLEM.

At a meeting today at which were present James D. Phelan, chairman of the Finance Committee; and some noted lawyers and bankers, a plan was reached for financing the city, which, it is hoped, will meet with the endorsement of the General Committee. It being estimated that the city has suffered a loss of at least $200,000,000 by fire, it is conceded that there is not sufficient money in San Francisco to reconstruct the city and people here must look elsewhere for the funds to rehabilitate the destroyed sections. Mr. Phelan said that if the money is borrowed through ordinary channels, the rate of interest will add a burden to necessarily increased taxation that will be too heavy to bear.

The plan of Mr. Phelan is to frame legislation to present to Congress, asking the United States to endorse the proposed bonds of San Francisco, with the guarantee of the government. The city will be able to go into the financial markets of the world and borrow the needed money at 2 or 2 1-2 per cent., the bonds to run for fifty years and to constitute a mortgage on the best portion of the city.

Mr. Phelan asserted that such legislation would not be new in Congress. It was by virtually such measures that the Central Pacific and the Union Pacific railroads were built, and, more recently, by like legislation railways in the Philippines became assured to the people of the islands.

RELIEF MORE SYSTEMATIC.

The work of furnishing the necessaries of life to the homeless and needy continues with more system and with unabated energy, but despite the care of the officials at the head of the bureaus complaints are received frequently of oversights in supplying stations, but these errors are quickly rectified. Tomorrow, the Red Cross people expect to have their individual ticket system in operation and this will facilitate the plans of the army in preventing abuses.

The number of people without substantial shelter has been reduced to a minimum. The Housing Committee reported today that its work had been almost completed, the applications for accommodations having ceased. The work of this committee has been lessened by the numerous departures of people in tents to other parts of the State.

Religious services were held in the open air in many of the saved districts today and in churches that were pronounced safe for immediate use throngs gathered to listen to the sermons of the clergymen.

Probably the most significant instance of the determination of the officials to bring about a restoration of the old order of things and of the disposition of the people to speedily forget the recent disaster was the resumption of the Sunday afternoon concerts in Golden Gate Park. These concerts have always been a "Sunday feature" in San Francisco. In addition to the excellent programme given in the big park, a volunteer band discoursed for a short time in the "tented city" at Jefferson Square.

CAR SERVICE EXTENDED.

There were some extensions in the electric car service on the streets and the people in the remote suburbs will tom rrow be afforded quick transportation to the water fronts and points in the burned district where they will be obliged to labor.

The city officials were highly elated today upon finding the contents of the municipal treasury intact. The vaults were located in a section of the City Hall that escaped the fire and when an expert opened the doors this morning he found gold, silver and securities scattered over the floor, but there was nothing missing. The vault contained $5,800,000 in coin and currency, $300,000 in securities of the German Savings Bank and $12,000,000 of unsold city bonds.

Shipping is beginning to resume its normal course. There were a number of departures of steamers today and several arrivals, the latter bringing provisions. A lot of fresh beef came from Seattle, and it was very welcome. The steamer Imur arrived from Victoria, B. C., with 500 tons of provisions given by the people of British Columbia and the cargo was admitted duty free.

CLARK MUST SETTLE.

Judgment Rendered Against Senator's Son for Overdraft Authorized but Not Paid.

[BY DIRECT WIRE TO THE TIMES.]

HELENA (Mont.) April 29.—[Exclusive Dispatch.] A judgment for $10,369.96 was ordered entered by United States Judge W. H. Hunt yesterday against Charles W. Clark and in favor of the Sucursal del Banco Minero de Chihuahua. Interest in the sum of $403.36 was added to the principal.

The suit dates back to the time that W. L. Sizer and Edward L. Whitmore went to Guadalupe y Calvo, Mexico, to operate a mine for Charles W. Clark, the son of the Montana Senator of that name. Clark was to put up the money and did so for awhile, but recently refused to take care of an overdraft at the bank, although he had authorized this overdraft. The case was tried before the court without a jury some time ago.

ROME'S SHE-WOLF DEAD.

Animal Reputed to Have Borne Striking Resemblance to Romulus's and Remus's Nurse.

[BY DIRECT WIRE TO THE TIMES.]

PARIS, April 29.—[Exclusive Dispatch. Correspondence from Rome reports the sudden death of the city's valuable she-wolf. Of course, she was not the original one, the one that suckled Romulus and Remus, but is described as a striking living facsimile of the same, which was kept at public expense as a symbol of the mythical origin of the Eternal City.

Roman authorities offer a good bonus to any person who will bring forward another she-wolf which will sufficiently resemble the animal of Roman legend as to constitute a suitable substitute.

CHARGE MAY BE BOOMERANG.

Accusation Sprung Against Gov. Hoch at the Last Moment Loses Its Force.

[BY DIRECT WIRE TO THE TIMES.]

TOPEKA, April 29.—[Exclusive Dispatch.] The Hoch-Stanley episode has stirred the State and is commented on freely by the Republican leaders. The fact that the alleged hugging and kissing episode happened a year ago and that it is sprung on the eve of the convention has caused general sympathy for the Governor, and the scandal instead of injuring him, will prove a boomerang to his enemies.

Republican leaders do not regard the story seriously, and look upon it as a huge joke. In a telegram from Wichita both Mrs. Stanley and her husband, a former Governor, declared the published statements to be garbled and incorrect.

Gov. Hoch will say nothing more than that the charge is manifestly unjust to Mrs. Stanley and to his family, and he holds Mrs. Stanley in high esteem. He regards it as an outrage that his political enemies should thus brand the name of one of Kansas's first women to injure him.

WRECK TRAMPS' FUNERAL PYRE.

LUMBER TRAIN GOES OFF THE TRACK IN MONTANA.

Debris Piled in Heap Forty Feet High Makes Blaze Too Hot for Rescue — Engineer and Fireman Thought Incinerated — Brakeman's Skull Crushed.

[BY THE ASSOCIATED PRESS—P.M.]

MISSOULA (Mont.) April 29.—A special eastbound freight train, consisting of forty-one cars of lumber and a caboose, was wrecked near Reid Station, about ten miles west of here, at 6 o'clock this evening. At least eleven lives are said to have been lost.

As the train was running at terrific speed along the side of a hill, the engine went off the track and the entire train, excepting one car and the caboose, was piled in a heap forty feet high. Shortly afterward, fire broke out and the entire mass is now ablaze.

A wrecking train was sent out from here but owing to the intense heat of the burning lumber it was impossible to get near the wreck.

Engineer L. D. Sterne and Fireman Ed Juliette are thought to have been incinerated. Brakeman G. A. Murphy's skull was badly crushed and several ribs were fractured.

According to Conductor Garber, there were at least twelve tramps on board the ill-fated train, only three of whom have been found.

The wreck will necessitate the transfer of passengers at this point until noon tomorrow, when it is thought the track can be cleared and trains sent through.

OLDEST BRITISH SUBJECT DEAD.

LONDON, April 29.—[Exclusive Dispatch.] George Fletcher, known as King Edward's oldest subject, has just died at Kelly, Ireland. He was four days more than 118 years old.

TIDE RISES ON CZAR.

Deluge of Radicals Threatened.

Elections Pulling Men of Extreme Views in Power Against Autocrat.

"Pacification" of the Caucasus Is Attended by Crimes and Outrages.

Horrors Committed During Orgies of Cossacks Shock Civilization.

[BY THE ASSOCIATED PRESS—P.M.]

PARIS, April 29.—Premier Sarrien, in a speech delivered here today, gave warning to the disorderly element that the government purposed dealing firmly with any outbreaks May 1. This is the first speech the Premier has made in the course of the electoral campaign and it dealt with all kinds of questions; but the principal interest attaches to that portion of it giving the government's attitude toward the menacing labor situation.

"The first duty of a government worthy of the name," said M. Sarrien, "is to insure order in the streets and freedom to workmen without interruption. We are resolved to apply the law without passion and without weakness to all disturbers of the peace, whoever they may be, whatever names they assume or whatever the end they seek. A country like France can prosper and develop commerce, increase wealth and ameliorate the lot of the members of its social fabric only through order, peace and work. Violence can only benefit the forces of reaction and discredit the noblest cause."

The city is assuming a distinctly military aspect. Military patrols have not yet been established, but soldiers off duty throng the boulevards, suggesting the days of the Boulanger excitement. Special trains continue to bring in reinforcements.

The military governor of Paris has taken the suggestive action of requisitioning the extensive building of the Tivoli Vauxhall for military uses. This building ordinarily is used for meetings of the revolutionary party.

Crowds today visited the Champs de Mars to witness the cavalry and infantry drills. Several persons distributing anti-military pamphlets were arrested during the day.

Seven thousand workmen of the municipal gas works today reached the decision not to strike, thus allaying the fears that the city would be without light.

After the meeting of printers today a disturbance between strikers and non-strikers took place. A non-striker shot and wounded a striker and another man lost an eye.

The striking jewelers today created disorders outside the establishments that are continuing to operate by endeavoring to induce those at work to join the strikers. A number of foreign workmen gathered in a hall in Galete street and passed a resolution not to work May 1, and it appears probable that the cabmen also will remain idle that day.

The races were abandoned today, on account of the police staff being engaged in Paris, and all amusement houses were closed.

There were two further abortive attempts at outrages on the Western Railroad property, both within a short distance of the scene of the bomb explosion at the Argentueil bridge. One was to wreck a train and the other to dynamite a bridge. The miscreants escaped. No damage was done.

Minister of the Interior Clemenceau is positive that the military and police precautions taken will insure quiet.

Caucasia, who protested against the barbarity of the troops in disarming the population of the provinces. The commission found that many of the horrors were committed during the orgies of Cossacks who were "pacifying" the Caucasus.

In the Kutais government, especially, the condition was worse than at first reported. Everywhere, there were stories of burning, robbery, outraging of women and beating of men. Some instances were cited where women were outraged in the presence of their husbands and before the eyes of their children.

The evidence especially condemns Gen. Alikanhoff, commander of the forces in the Kutais provinces, and a certain Col. Kuvain.

WILL INSURE ORDER, COST WHAT IT MAY.

France Makes Military Preparations For Anticipated Strike Riots Tuesday—Premier Sarrien Warns Disorderly Elements.

[BY THE ASSOCIATED PRESS—P.M.]

PARIS, April 29.—Premier Sarrien, in a speech delivered here today, gave warning to the disorderly element that the government purposed dealing firmly with any outbreaks May 1. This is the first speech the Premier has made in the course of the electoral campaign and it dealt with all kinds of questions; but the principal interest attaches to that portion of it giving the government's attitude toward the menacing labor situation.

"The first duty of a government worthy of the name," said M. Sarrien, "is to insure order in the streets and freedom to workmen without interruption. We are resolved to apply the law without passion and without weakness to all disturbers of the peace, whoever they may be, whatever names they assume or whatever the end they seek. A country like France can prosper and develop commerce, increase wealth and ameliorate the lot of the members of its social fabric only through order, peace and work. Violence can only benefit the forces of reaction and discredit the noblest cause."

The city is assuming a distinctly military aspect. Military patrols have not yet been established, but soldiers off duty throng the boulevards, suggesting the days of the Boulanger excitement. Special trains continue to bring in reinforcements.

The military governor of Paris has taken the suggestive action of requisitioning the extensive building of the Tivoli Vauxhall for military uses. This building ordinarily is used for meetings of the revolutionary party.

Crowds today visited the Champs de Mars to witness the cavalry and infantry drills. Several persons distributing anti-military pamphlets were arrested during the day.

Seven thousand workmen of the municipal gas works today reached the decision not to strike, thus allaying the fears that the city would be without light.

After the meeting of printers today a disturbance between strikers and non-strikers took place. A non-striker shot and wounded a striker and another man lost an eye.

The striking jewelers today created disorders outside the establishments that are continuing to operate by endeavoring to induce those at work to join the strikers. A number of foreign workmen gathered in a hall in Galete street and passed a resolution not to work May 1, and it appears probable that the cabmen also will remain idle that day.

The races were abandoned today, on account of the police staff being engaged in Paris, and all amusement houses were closed.

There were two further abortive attempts at outrages on the Western Railroad property, both within a short distance of the scene of the bomb explosion at the Argentueil bridge. One was to wreck a train and the other to dynamite a bridge. The miscreants escaped. No damage was done.

Minister of the Interior Clemenceau is positive that the military and police precautions taken will insure quiet.

SITES READY FOR BUILDINGS.

Horde Witnesses Clearing Away of Debris.

Street Car Fares Turned Over to Committee.

Architect Burnham Will Arrive This Week.

[BY DIRECT WIRE TO THE TIMES.]

SAN FRANCISCO, April 29.—[Exclusive Dispatch.] An invasion of the ruined city by a horde of sight-seers today did not cause a suspension of the work of clearing away the debris. Already the sites of several destroyed business blocks have been placed in readiness for the commencement of building operations.

Market street is entirely free of debris and all of the streets leading from it to the westward will soon be opened to traffic.

Street cars ran out to Golden Gate Park today over the Oak-street line and the Fillmore-Mission-Market-street line carried thousands of sight-seers. The customary five cent fare was charged and the gross receipts, generously donated by the United Railways Company, will add a goodly sum to the relief fund. By Wednesday it is expected the Ellis, Eddy and Tenth-street cars will be carrying passengers.

INSURANCE TO BE PAID.

While there is still much uncertainty in the public mind relative to the attitude of the insurance companies, interviews with leading insurance men to-day reveal any ground for fear that losses will not be paid. These agents appear to be unanimous in the view that every company that is able to pay will give dollar for dollar. Two or three small concerns may be shaken by the failure, but even these are expected to make arrangements that will fully protect their policy holders.

H. A. Bancroft will immediately begin rebuilding the History Building on Market street. He will put up a ten-story structure which will cost from $350,000 to $400,000. The new History Building will have a frontage of seventy-five feet on Market street and will extend along Stevenson street for 100 feet. Plans are now being drawn by Architects Cunningham and Politeo and on their completion it is expected workmen will at once begin operations which will result in one of the handsomest structures on the new Market street of Greater San Francisco.

ARONSON'S BUILDING.

A. Aronson, who owned many buildings in San Francisco, said today that his building at the northwest corner of Third and Mission streets was damaged to the amount of $150,000 by the fire. The building will be ready for occupancy in less than six months and will have one of the first passenger elevators running south of Market.

Where Nathan Dohrman Co. were located on Sutter street, a new building, six stories in height will be erected by Aronson. The building has already been rented to wholesale jewelry firms. On his property on Stockton near Sutter street, the two stories of a steel building in course of construction were not damaged to any extent and work on it will be rushed.

A. J. Rich & Co., real estate agents, have received instructions by wire from the Ortman estate to build on the east side of Kearny street, north of the Chronicle Building. Maskey, the candy man, will build next door.

On the property on the southeast corner of Kearny and Post streets rebuilding will be begun at once by the Meyerstein estate.

NEW THURLOW BLOCK.

The old Thurlow Block is owned by by the J. Z. Davis estate and managed by John M. Curtis. Curtis came to an agreement yesterday with the Adams Estate Company. Each will erect a handsome six-story building, as soon as material can be secured. The Adams estate had S. Paulson & Co. for ground floor tenants.

A. S. Baldwin, of Baldwin & Howell, reported today that A. B. McCreery, Holbrook, Merrill & Stetson, the McDonough Estate Company and D. N. and E. Walter had expressed the wish that their new buildings should, if possible, be the first permanent structures in San Francisco completed.

Timothy Hopkins owns water front and other valuable property, notably on Eddy and Powell streets. He wants all the buildings ready as soon as possible.

The Rosenbaum Estate Company, with holdings on Eddy and Taylor streets, owning the site of the United States Hotel, California and Front streets, and the southwest corner of Eleventh and Market streets, will build again as soon as the insurance is adjusted.

ST. FRANCIS OPENING.

The St. Francis will reopen about June 1. This was decided yesterday by the directors. Repairs on the present building will be made and the annex completed by that time.

Rosenthal Brothers, incorporated, formerly on Kearny street, and owners of the "Right Way" on Market street, have with Roos Brothers, leased the lot at the northeast corner of O'Farrell and Fillmore streets, and will at once build.

Hale Brothers have leased the southeast corner of Post and Fillmore streets where they will build as soon as possible.

Thomas Jennings has instructed his architect to prepare plans for an eight-story steel frame class A building to be erected on the site of "The Oaks" on the east side of Third street, between Mission and Howard. The building will be commenced at the earliest possible moment.

HARRIMAN'S INTERESTS.

E. H. Harriman, head of the big transcontinental lines and the Pacific Mail Steamship Company, has, through his chief counsel, W. F. Herrin, opened negotiations for the purchase of a site for a proposed big steel structure on Market street, which will be the future home of the Southern Pacific Company and other Harriman interests. Among the sites the railroad magnate is after is the southeast corner of New Montgomery and Market, formerly occupied by the Grand Hotel. Harriman has informed his friends that he hopes to have the new building ready for occupancy within the next fourteen months.

RECORD FOR RAPID WORK.

[BY DIRECT WIRE TO THE TIMES.]

SAN FANCISCO, April 29.—[Exclusive Dispatch.] The rebuilding of San Francisco promises to set a new record in rapid construction. A score of big property owners already have received plans and wired for materials, and will be ready in a few weeks to begin the construction of new steel sky-scrapers that will be as thoroughly proof against earthquake as the few large buildings that escaped the fire in downtown San Francisco.

The Merchants' Exchange, Kohl Building, New Chronicle, Call, Rialto, James Flood Building, United States Mint, Appraisers' Building, First Market-street Bank, Columbia Bank, Hibernia Bank, Monadnock, California Casket Company, St. Francis, Fairmont and Newman and Levinson Building can all be repaired at comparatively small cost. Most of these buildings were gutted by fire but the walls, partitions and floors are uninjured.

TOP STORIES SAVED.

In the Kohl, or old Hayward Building, at the corner of California and Montgomery streets, nothing was burned above the fourth story, as the old buildings surrounding this structure were low.

The Rialto, one of the new buildings exchanged by Mrs. Herman Oelrichs for the Fairmont Hotel, is as good as ever, and can be repaired in a few months.

The new Chronicle Building is intact, and as no finishing work had been done, the damage was small, and not only will these buildings be rushed to completion, but a large number of millionaire owners already have given orders for the reerection of their business buildings.

D. O. Mills will rebuild the imposing Mills Building as soon as possible. H. H. Bancroft wil rebuild the History Building on Market street near Third, and will make it a ten-story steel structure, costing $600,000.

The MacDonough estate will rebuild the California Hotel and the California Building at Sutter and Grant avenue, the Huntington-Hopkins Building at Market and Front, the Whist Club Building on Mason street, between Turk and Eddy, and others. The MacDonough buildings will be fireproof structures of the best kind.

FIRST PERMIT ISSUED.

The first permit applied for since the fire was granted yesterday to Thomas MaGee & Sons, the well-known real estate firm, for the erection of a twelve-story steel office building on the old Blythe Block, on the gore of Kearney, between Market and Geary streets.

Levi Strauss & Co. have reported at the architects' headquarters intention to rebuild a fire and earthquake-proof structure on their Battery-street property.

Mrs. Oelrichs will rebuild the Crossley Building, and she and her sister, Mrs. W. K. Vanderbilt, will erect a new building on the site of the old real estate building on the east side of Montgomery stre t, between Pine and Bush.

GRACE CHURCH PLANS.

A meeting of the vestrymen of Grace Episcopal Church will be held in a few days to discuss plans for the rebuilding of that historic structure at the southeastern corner of California and Stockton streets.

On the site of the Hotel Mecca, on the south side of O'Farrell and Taylor streets, R. S. Browne will build a seven-story steel structure more substantial than the one which, after surviving the earthquake when ready for occupancy, was destroyed by fire.

It is reported that seven of the floors of the new Monadnock Building on Market street, adjoining the Palace Hotel, will be ready for occupancy for offices in two weeks. The three top floors will be finished later.

James D. Phelan is talking of building a hotel on the old Phelan Block.

FITCH.

KNEEL MIDST RUIN TO PRAISE GOD.

SCATTERED CONGREGATION REUNITED AT SERVICES.

Clergymen Address to Their Flocks Words of Hope and Encouragement, Advising Them to Co-operate With Officials in Charge—Calamity Not Because of Sins.

[BY THE ASSOCIATED PRESS—P.M.]

SAN FRANCISCO, April 29.—Scattered congregations were reunited this morning during the hours given over to religious services, which were, in many instances, held in the open air or in tents. Wherever church buildings were damaged but slightly, the people assembled as usual, and where it was possible to secure halls or school buildings, roofs sheltered the worshipers.

Pastors from various religious institutions, however, visited the camps where hundreds of homeless families are quartered, and in every instance the attendance was large. The clergymen addressed to their flocks words of hope and encouragement, advising them to abide by all regulations and coöperate with the officials who have charge of the city.

Rev. W. P. Sullivan of St. Mary's Cathedral celebrated mass at the base of a great elm tree in Jefferson Square. For nearly an hour the tents were almost deserted and silence prevailed while the people knelt in the ashes of campfires.

A small table in the doorway of a residence at No. 2326 Van Ness avenue served as an altar for Father Grant of St. Bridget's Church. The people knelt on the sidewalk and in the street.

MASS SAID 'MIDST NOISE.

In the city of tents before the Presidio Archbishop Montgomery celebrated the last mass of the day, near the roadway, where an unbroken stream of wagons creaked along, carrying provisions for the hungry. The congregation surrounding the tent that sheltered the altar was large, including many officers and soldiers from the neighboring camps. Bugle calls sounded from a distance as the people knelt in prayer and military messengers on horseback or in automobiles hurried by every few moments.

When the service ended Archbishop Montgomery mounted a chair, and read the epistle for the day, commencing: "For unto this are you called; for Christ also suffered for us." In part, he said:

"We are all suffering under extraordinary conditions, and we must face things as they are. I do not think that history records an instance where a city has been so greatly afflicted. It is a pleasure to see, after all, that you take it as it should be taken, with courage, fortitude and patience.

"We are indebted greatly to the civil and military authorities who have assisted us in avoiding greater suffering; to the Mayor and the police; to the army, which was, fortunately, at hand; to the Governor and the State militia. You cannot suppose that a situation such as this could be handled by different branches of authority without the possibility of mistakes, but there is no reason why you should grumble.

NOT BECAUSE OF SINS.

"There are some who will say that this calamity has come upon us because of our sins. I am not going to say that, and I should be sorry to believe that we had been so sinful as to need such a shaking up and such a burning."

At St. Mary's Cathedral, which is regarded as unsafe until the damage sustained shall be repaired, the altar was erected in the vestibule and the congregations at the several masses celebrated knelt upon the granite steps.

Services by Protestant clergymen of every denomination were held during the day at Alta Plaza, and in other public squares, as well as in churches and halls that escaped the fire. In some cases there was simple musical service, the choirs being accompanied by organs secured from private residences.

"THE MAN WITH THE HOE" LOST.

MILLET'S FAMOUS PAINTING SACRIFICED TO THE FLAMES.

San Francisco Fire Loss That Can Never Be Replaced Is Destruction of Art Galleries and Libraries. Earthquake Shattered Some of Most Valuable Pieces of Statuary.

[BY THE ASSOCIATED PRESS—P.M.]

SAN FRANCISCO, April 29.—One loss that can never be replaced is the destruction of art galleries and libraries. Over a million volumes and thousands of canvasses were burned.

The most valuable paintings in the Mark Hopkins Institute were cut from the frames and carted to Oakland as the conflagration approached, but a large part of its pictures and marbles, which were taken into the yard of the Flood mansion, across the street, were utterly ruined.

The most complete destruction of works of art and articles of value occurred in the private residences whose owners were forced to flee at some sudden turn of the fire. Some of these contained galleries or single pictures unique and unequaled elsewhere in the world. In the Crocker residence, for instance, Millet's famous painting, "The Man with the Hoe," hung until it was consumed. In the downtown art stores many valuable canvasses were sacrificed, the accumulation of years.

Local artists, many of whom he their studios along Montgomery street were burned out at the first onset of the conflagration and the studios farther up town began to go one by one, each with its treasure of pictures. Hundreds of Keith's and Charles Rollo Peters's compositions are lost and the colony of San Francisco artists and connoisseurs are heavy sufferers.

Even the earthquake caused some damage and several of the most valuable pieces of statuary in the park museum were shattered.

MEAT, BONES, RAGS: PEASANTS "PACIFIED."

Justification of Mlle. Spiridonova, Russian Revolutionist, a Remarkable Story of Barbarity Practiced Upon People by Bureaucracy.

[BY THE ASSOCIATED PRESS—P.M.]

ST. PETERSBURG, April 19.—[A. P. Correspondence.] The following is the justification made by Mlle. Spiridonova, the girl who murdered Luzhenoffski, chief of the gendarmerie at Tamboff, to the court-martial that sentenced her to be hanged. The story, which is in every respect remarkable, follows:

"Yes, I murdered Luzhenoffski, and I desire to explain my deed. I am a member of the Social Revolutionary party.

"The discontent of the people with the existing régime turned into revolution, armed resistance to the authorities, attacks on officials and of open collisions with the troops in the streets.

"Instead of meeting the needs of the people, the government used guns, bayonets and bullets, but they did not succeed. Then they invented the manifesto of liberty. But at the same time they also invented alleged popular demonstrations by the organization of the Black Hundred's outrages. The manifesto was only a piece of strategy and nothing else.

HORRORS OF REACTION.

"The horrors of the reaction were worse than anything which had preceded. Over 200 men were murdered under the guise of executions, the 'intelligenza' were crammed into prisons, every association which opposed the government was closed, the press was gagged, the armed uprisings were suppressed with machine guns, and the police everywhere informed upon guilty and innocent alike in their efforts to paralyze the liberation movement. The bureaucracy deliberately created conditions which made it impossible for the people's indignation to reach the supreme power, and the official reports were filled with 'tranquillity, happiness and peace.'

"In the suppression of the 'disorders' the work of the bureaucracy was especially splendid, it should be written in history in golden letters. I won't speak about the 'pacification' of the peasants in many of the provinces. I won't even speak of the whole of the province of Tamboff, but will confine myself to the bloody work of Luzhenoffski. Villages which he visited he left looking like Bulgarian villages after Turkish raids. In the village of Paviodar, ten men were killed by his orders, Shcherbakoff, three of the family of Zeitzeff, Ostrovitinoff, Dubrovin, and others.

REPLIED WITH VOLLEY.

"Young Pavelzeitff, through the self-sacrifice of his family, had received a good education. He was an honest, clean, enthusiastic young man. He used to say: 'All of my learning and knowledge I will bring back to my village for distribution among my brothers. His friend Ostrovitinoff, when Luzhenoffski arrived, went to him as the delegate of the peasants and Luzhenoffski replied to their requests with a volley from his Cossacks. For four days, Zeitzeff and Ostrovitinoff were tortured—tortured until they died.

"Alexander Dubrovin was a Social Democrat who had come to the village, not to persuade the peasants to attack the land owners, but to return to their homes and try to restrain their elementary passions and organize themselves for the betterment of their condition and the realization of their necessities. He was arrested and without any investigation of what he was doing was put upon the rack and died under the inquisition. Disguised as sightseers some of his relatives finally managed to persuade the keepers to show them his body, but it was unrecognizable. It was literally a mass of meat, bones and bloody rags."

TORTURED INTO INSANITY.

"In the same village of Polvodar forty were wounded. In the Berozovsky village, a peasant named Clemenoff was tortured into insanity and in the village of Peskee two others lost their minds.

"Besides the shootings, beatings and slow death by torture, other measures of pacification were used, such as the destruction of the peasants' property and grain, the firing of their houses and the violation of their women.

"I forgot to mention that Luzhenoffski's method of procedure when he arrived in a village was to order the peasants to assemble and undress and then he would go to his dinner and leave the poor devils shivering on their knees in the snow."

PITH OF NEWS FROM THE MIDDLE WEST.

[BY DIRECT WIRE TO THE TIMES.]

CHICAGO, April 29.—[Exclusive Dispatch.] For the past week the warring elements have been contending at the gates of Chicago, with the battle result still in doubt, threatened daily with heavy rains from the southwest, which have been almost uniformly repulsed by the high northwest winds. Today was clear with temperatures ranging from 55 to 66 degs. Middle West temperatures:

Alpena, 56; Bismarck, 68; Cairo, 78; Cheyenne, 50; Cincinnati, 78; Cleveland, 70; Davenport, 56; Denver, 58; Des Moines, 60; Detroit, 70; Devil's Lake, 66; Dodge City, 58; Dubuque, 54; Duluth, 44; Edmonton, 68; Escanaba, 44; Grand Rapids, 54; Green Bay, 50; Helena, 50; Huron, 62; Indianapolis, 72; Kansas City, 66; Marquette, 38; Memphis, 80; Milwaukee, 54; Minnedosa, 50; North Platte, 56; Omaha, 62; Rapid City, 48; St. Louis, 76; St. Paul, 58; Sault Ste. Marie, 44; Springfield, Ill., 70; Springfield, Mo., 76; Wichita, 64; Williston, 46.

National League: New York, .786; Chicago, .625; Pittsburgh, .615; Boston, .500; Philadelphia, .467; St. Louis, .462; Cincinnati, .333; Brooklyn, .267.

American League: Cleveland, .600; Chicago, .503; Philadelphia, .583; Washington, .583; Detroit, .417; St. Louis, .417; New York, .417; Boston, .417.

BLAMES REDS FOR RUIN.

"Thank God, there is no feeling of anarchy among the negro race, with all its wrongs." Such was the sentiment expressed by Rev. G. F. Thomas, pastor of Ebenezer Baptist Church, this evening, in an address in which one of the speakers declared the presence of anarchy and sin in San Francisco was responsible for its destruction.

"Five days before the San Francisco earthquake, 5000 anarchists paraded the streets, defying organized authority, cursing all government and even God himself and defying providence to stop them, but he did not stop them," said the speaker.

MUENTER IN MONROVIA?

Erich Muenter, the Harvard instructor suspected of having poisoned his wife, was reported tonight to have been located at Monrovia, Cal., where he has relatives.

HIS REMARKS RESENTED.

[BY DIRECT WIRE TO THE TIMES.]

MADISON (Wis.) April 29.—[Exclusive Dispatch.] Because Joseph R. Paffaner, a freshman student in the College of Letters and Science of the University of Wisconsin, made some remark about university society that was displeasing he received a severe hazing at the hands of his fellow-freshmen. Paffaner's hair was cut, his head smeared with iodine and he was then thrown into the lake.

TRAGEDY OF DINING CAR.

[BY DIRECT WIRE TO THE TIMES.]

OTTUMWA (Iowa) April 29.—[Exclusive Dispatch.] An unknown man was shot and instantly killed here this morning for refusing to pay for a breakfast in the dining car. The man leaped from the car and ran, when the depot policeman, shooting to frighten the fugitive, accidentally killed him.

FLIGHT FOLLOWS SALE.

[BY DIRECT WIRE TO THE TIMES.]

BELOIT (Wis.) April 29.—[Exclusive Dispatch.] The local sale of the Beloit gas, water and electric plants to a Cincinnati man has been followed by the sudden flight of A. L. Rich, a prominent Cincinnati broker, and the discovery that loans for large amounts had been obtained by him on fraudulent bonds.

KILLED IN BEDROOM.

[BY DIRECT WIRE TO THE TIMES.]

ALEXANDRIA (Ind.) April 29.—[Exclusive Dispatch.] At Summitville, this county, at 1 o'clock this morning, Sherman Speece, finding on his arrival home a neighbor, Oliver Robinson, disrobing in the family bedroom, shot and instantly killed him.

READ POPE'S LETTER.

Corner-stone Celebrants of Baltimore Cathedral Hear Pontificial Words.

[BY THE ASSOCIATED PRESS—P.M.]

BALTIMORE, April 29.—The celebration of the one hundredth corner-stone of the Baltimore Cathedral began here today. The most important event of the pontifical mass of which the Rev. Archbishop J. Farley was celebrant, was a reading by the Rev. William A. Fletcher, rector of the cathedral, of an autograph letter from the Pope to James Gibbons, archbishop of Baltimore.

The Pope said in part:

"We need not tell you with what sentiments of good will and of heartfelt interest we share in this celebration. You are all aware that we have most ardently sought and are equally eager to adopt whatsoever may avail to enhance the honor of our religion among the American people.

"Our eagerness here is the greater because we are sure that you will respond with common accord to the invitation, prompted by the memory of what you have accomplished for religion, urging the people to a still greater effort in behalf of our Catholic faith."

GOV. PARDEE VISITS SAN JOSE.

SAN JOSE, April 29.—Gov. Pardee, accompanied by Adjt.-Gen. Lauck, arrived in this city this morning on a tour of inspection. The party was met at the depot by a number of city and county officials and were driven about town in automobiles. Later, a tour was made through the hospitals and relief stations. The Governor expressed himself as highly pleased with the manner in which the crisis was being tided over here, and after complimenting the authorities and the people of the city he left on an afternoon train for Oakland.

MUD KILLS ANIMALS.

NAPLES, April 29.—The weather today in the region of Mount Vesuvius was good. The mud, mixed with which were cinders and basaltic stones, invaded all places and killed many animals. At Paceinto, the flood obstructed the doors of houses and the people were obliged to escape through the windows.

SIX OIL TANKS BLOW UP.

ELIZABETH (N. J.) April 29.—The Bay Way Refining Company's plant at Elizabethport was destroyed by fire today. Loss, $100,000. Six oil tanks blew up. The burning oil flowed into Staten Island Sound and endangered shipping.

BIRD STOPS CONSTRUCTION.

Linemen Go to Rescue of Sparrow Which Gets Caught on Wire in Denver.

[BY DIRECT WIRE TO THE TIMES.]

DENVER, April 29.—[Exclusive Dispatch.] Just because a little sparrow became entangled in a piece of string attached to one of the electric wires at the rear of the Denver Club yesterday, the construction and repair work of the Denver Gas and Electric Company was stopped while the superintendent and three linemen went to its rescue.

HUNGARIAN ELECTIONS BEGIN.

BUDAPEST, April 29.—The elections to the Hungarian Diet began today. Out of thirty-five contests that have been decided, thirty Kossuthists were elected. Premier Weberle, Count Apponyi and Francis Kossuth were all returned.

Theaters—Amusements—Entertainments.

ROLLER SKATING AT DREAMLAND—TWELFTH AND MAIN STS. Home Phone 50267
THE FINEST RINK IN THE WEST. THE LONGEST STRAIGHT-AWAY ROLLER SKATING FLOOR IN THE WORLD.
Music by the Catalina Island Band
Grand Character Roller Skating Carnival
THREE DAYS--Commencing Monday Evening, May 7th
PRIZE CARNIVAL—ELEGANT AND COSTLY PRIZES IN DIAMONDS, GOLD AND SILVER TO BE GIVEN AWAY
For the Handsomest Ladies' Costume.....Elegant Diamond ring
For the Handsomest Gentleman's Costume.....Diamond Set Gold Cuff Buttons
For the Best Original Ladies' Costume.....Ladies' Engraved Gold Waltham Watch
For the Best Original Gentleman's Costume.....Gent's Gold Waltham Watch
For the Most Burlesque Ladies' Costume.....Solid Silver Tea Set
For the Most Burlesque Gents' Costume.....Gold and Silver Smoking Set
Prizes on Exhibition in the Window of J. G. DONOVAN & CO., 245 S. Spring St.
Secure Your Costume Early
BEST STEEL ROLLER BALL-BEARING SKATES. Instructors for Beginners. Admission, except on Thursday nights—Mornings, 9:30 to 11:30, 10c; Afternoons, 2:30 to 5:30, 20c; Evenings, 7:30 to 10:30, 25c. SPECIAL CLUB AND PARTY NIGHT EVERY THURSDAY EVENING—Admission 50c, Skates 50c. CLOSED SUNDAYS.

MOROSCO'S BURBANK THEATER—SIXTH AND MAIN STS. PHONES 1447.
The Burbank has 24 exits. The Burbank is the most popular theater in Los Angeles. The Burbank Theater Stock Company is the best dramatic organization in the state of the United States. The Burbank offers the best plays in America for the money. The Burbank is the place for you to go for an evening of solid entertainment. ASK ANYBODY.
TONIGHT--Only This Week
MAGGIE MITCHELL'S MOST REMARKABLE PLAY
Fanchon, the Cricket
Every favorite in cast. Gorgeous scenery. See the May-pole dance. See the real cricket. Enjoy the bubbling comedy. Don't miss this exquisite romantic comedy. It's the real article. It's the best. IT'S IT.
Two More Jammed Houses Yesterday
Everybody Is Talking About It
Matinees Every Sunday and Saturday, 10c and 25c. Evenings, 10c, 25c, 35c and 50c.
NEXT WEEK—Big production of the romantic comedy, "THE LILY AND THE PRINCE."
Don't forget the monster benefit at the Mason Thursday for the San Francisco sufferers.

SIMPSON AUDITORIUM—
Thursday Night, May 3
SUNSHINE CHOIR
1000 CHILDREN
SEATS ON SALE AT FITZGERALD'S MUSIC STORE, 113 SOUTH SPRING STREET.
50c and 75c, Gallery 25c
Buy Today--Space Limited
SEATS SOLD FOR LAST FRIDAY NIGHT EXCHANGED.

ORPHEUM THEATER—SPRING ST., Between Second and Third. BOTH PHONES 1447.
Modern Vaudeville
COMMENCING TONIGHT
"MOTORING," Latest Automobile Satire; CHARLES R. SWEET, "The Boy"; ARMSTRONG and HOLLY, presenting "The Expressman;" ALLEN and La SALLE CO., presenting "The Victor;" ARTIE HALL; "The Genuine Georgia Girl;" PAUL SEMON, Spectacular Novelty; JIMMY WALL, "The Party in Black;" ORPHEUM MOTION PICTURES; GOLEMAN'S TRAINED DOGS AND CATS.
Matinees Daily Except Monday, 10c and 25c. Evenings, 10c, 25c and 50c.
Buy seats at Birkel's for Big Benefit at Mason Operahouse Thursday, May 3.

GRAND OPERAHOUSE—MAIN ST., Between First and Second. PHONES—Main 1067, Home 408.
The Ulrich Stock Company
Presents the Most Popular Drama the Stage Has Ever Known
"CAMILLE"
From the French of Alexander Dumas.
Matinees Sunday, Tuesday and Saturday, 10c and 25c. Evenings, 10c, 25c and 50c.
Buy seats at Birkel's for Big Benefit at Mason Operahouse Thursday, May 3.
NEXT WEEK—"COUNT OF MONTE CRISTO."

HOTCHKISS THEATER—6th and SPRING. Management T. JEFF WILLIS. Direction E. F. SHARAD.
Tonight--All This Week--Matinee on Saturday
AN EXCELLENT PRODUCTION OF ROBERT PLANQUETTE'S IMMORTAL COMIC OPERA IN THREE ACTS
"The Chimes of Normandy"
LOTTIE KENDALL in the role of SERPOLETTE
AND FULL STRENGTH OF THE BIG OLYMPIA OPERA COMPANY
MATINEES EVERY SUNDAY AND SATURDAY, 15c, 25c and 35c. Every Sunday 25c, 35c, 50c and 75c. BOTH PHONES 60.

BELASCO THEATER—BELASCO, MAYER & CO., Props. PHONES—Main 8280, Home 247.
COMMENCING TONIGHT—The Belasco Theater Stock Company will present popular farce success
BROWN'S IN TOWN
This is just a fun-making play; not a single serious moment in it.
PRICES—Every Night, 25c to 75c; THURSDAY and SATURDAY MATINEES, 25c only.
TOMORROW NIGHT—BENEFIT performance under auspices of Merchants' Exchange.

MASON OPERAHOUSE—H. C. WYATT, Lessee and Manager.
TONIGHT AND REMAINDER OF THE WEEK—DAVID PROCTOR in
"A Message from Mars"
The Most Entertaining Attraction of the Season. PRICES—50c, 75c, $1.00 and $1.50.
DON'T MISS THE BIG THEATRICAL BENEFIT AT THIS THEATER NEXT THURSDAY AFTERNOON FOR THE SAN FRANCISCO SUFFERERS.

THE CHUTES—Admission 10c—
14--FREE ATTRACTIONS--14
EVERY AFTERNOON AND EVENING
Aldridge-Bates Stock Company presents "THE PROFESSOR'S DILEMMA"; ELISEO DE MITRI, Concert Soloist, accompanied by Eleanor R. Sneeden; "The Strong Man," MORA, MIKO BOLASKI, King of Syrian Lion Tamers, in his Act; CHUTOSCOPE, Latest Moving Pictures; THE GREAT COMET, World's Most Wonderful Cyclist, in "Leaping the Gap;" PROF. W. A. SPEEDY, Champion High Diver of the World; SYLVESTER, Renowned Aerial Bar and Ring Performer; CHUTES, MERRY-GO-ROUND; MINIATURE RAILWAY; Dr. Carver's Five Diving Horses Every Sunday; Old Mexico Village. NOTE—On May 10th we will open our FREE ROLLER SKATING RINK. Admission Charge and Skates Absolutely FREE!

MORLEY'S GRAND AVE. RINK—BET. NINTH AND TENTH STREETS.
Opens Monday, April 30th, 7:30 p.m.
THE ENTIRE RECEIPTS OPENING NIGHT WILL BE GIVEN TO THE RELIEF SUFFERERS. Under the Auspices of the Chamber of Commerce.
REGULAR PRICES--Admission 25c, Skates 25c.

WARM PLUNGE AND SALT TUB BATHS—
At the LONG BEACH BATH HOUSE, America's Finest Bathing Establishment, are pronounced by those who know to be the best ever. Every convenience and comfort. The SURF BATHING is unequaled on this continent. Take the Electric cars at Sixth and Main streets and be convinced.

Timely Special Announcements.

CAWSTON OSTRICH FARM—
150 Gigantic Birds
Beautiful semi-tropical grounds and the largest stock of Ostrich Feather Goods in America for sale at producer's prices.

HARDMAN AUTO-TONE—The Best Inside Automatic Piano on the Market
WILLIAMSON PIANO CO. 327 South Spring Street.

Superb Routes of Travel.

FAST STEAMER CABRILLO—
Santa Catalina Island
Submarine Gardens In crystal waters—wonderful beyond description.
Aquarium of Game Fish A greater variety of living specimens than found in any other aquarium in the world.
Eruption of Sugar Loaf A beautiful sight—on arrival of Saturday evening boat
Hotel Metropole First-class—American plan Orchestra.
DAILY SERVICE.
Trains connecting with steamer at San Pedro wharves leave Los Angeles:
So. Pacific 9:05 a.m.
Salt Lake 1st St. Depot 8:50 a.m. *4:30 p.m.
Pac. Electric 6th & Main 9:15 a.m. *5:15 p.m.
*Saturday Eve. only.
Company reserves right to change steamers and time of sailing without notice.
BANNING CO., Huntington Building. BOTH PHONES MAIN 33

GLASS BOTTOM BOAT TICKETS—
For Seal Rock, on Sale at Pacific Tours Co.
Huntington Building, Ground Floor, Second Office on Right. Unused tickets may be redeemed. MINOR BOAT COMPANY

REGULAR SAILINGS Resumed to San Francisco
AND ALL PACIFIC COAST POINTS. Northbound, leave Los Angeles Sunday and Wednesday 11 a.m. Steamer STATE OF CALIFORNIA and SANTA ROSA. For SAN DIEGO LEAVE REDONDO MONDAY and FRIDAY 10:30 P.M.
FOR LOWER CALIFORNIA and MEXICO, steamer CURACAO will leave SAN FRANCISCO, MAY 7, calling at SAN PEDRO for passengers and freight.
Full particulars, folders, etc., can be obtained at City Ticket Office, 328 South Spring St. H. BRANDT, D. F. A. C. D. DUNANN, G. P. A., San Francisco.

FAST STEAMER ROANOKE—Thursday, May 3—
Leaves for San Francisco, Eureka, Astoria and Portland direct, also making connections with S.S. WATSON for Seattle, sailing from San Francisco May 8; S.S. SHASTA for San Francisco and Seattle April 30. Rates include berth and meals. For further information apply to C. J. Lehman, General Agent, 348 S. Spring St. Both Phones 503.

San Francisco-Seattle Flyers New steel steamer WATSON leaves May 5; S.S. BUCKMAN May 13. Modern equipments, hot and cold baths. Rates, $16.00, first class; $10.00, second. ALASKA-PACIFIC STEAMSHIP COMPANY. C. J. LEHMAN, Agent, 348 South Spring Street. Both Phones 503.

OCEANIC STEAMSHIP CO.—
HONOLULU, S.S. Alameda, May 10; TAHITI, S.S. Mariposa, May 26; HONOLULU, SAMOA, NEW ZEALAND and AUSTRALIA, S.S. Sonoma, date uncertain. Tickets and information at 334 S. Spring St. PHONES—Home 6790, Main 8917. F. M. JENIFER, Agent.

SUGGESTS U. S. AID ON BUILDING BONDS.

Committee Which Meets to Discuss Ways of Proceeding With New Work Finds That $200,000,000 is Necessary and Will Ask for Help.

[BY THE ASSOCIATED PRESS—P.M.]

SAN FRANCISCO, April 29.—A plan is now under discussion by which it is hoped to secure $200,000,000. Briefly the purpose is to secure the guarantee of the United States upon bonds to that amount which shall form a mortgage on the new construction. It was brought forward by former Mayor James D. Phelan, at a meeting held today at which were present Congressman Julius Kahn of the Fourth California district; Charles S. Wheeler, and Banker S. G. Murphy.

Mr. Phelan later made the following statement:

"The purpose of this meeting was to discuss means of providing capital for the rebuilding of the business houses of San Francisco. It is estimated by the underwriters that we have suffered a loss of $200,000,000. This is for the most part represented in the destruction of buildings by fire. It is imperative that without delay new structures should go up on the ruins of the old.

MUST BORROW MONEY.

"Now, with the best will in the world, there is not sufficient money in San Francisco to do this, and we must look for it elsewhere. If we have to borrow it through the ordinary banking channels, we will have to pay 4, 5 and 6 per cent., which, added to the increased taxation we will have to bear, will be a burden too great for us to carry.

"It is the idea therefore to frame legislation which Congressman Kahn will be asked to present to Congress requesting that the United States guarantee our bonds. With this guarantee we will be able to go into the financial markets of the world and borrow at 2 or 2½ per cent. the $200,000,000 we need. These bonds should run for not less than fifty years.

SELL GUARANTEED BONDS.

"The proceeds of their sale would be loaned on the security of the realty and the new constructions; in other words, they would constitute a mortgage on the best portion of the new city.

"Such legislation would not be altogether new in the history of Congress. It will be a repetition, with some unessential differences of the measures that enabled the building of the Central Pacific and the Union Pacific, or of the more recent measure passed in order to enable the building of the old system of railways in the Philippines. It would be as amply secured as they."

SPIRIT OF COURAGE UPLIFTS SAN JOSE.

[BY DIRECT WIRE TO THE TIMES.]

SAN JOSE, April 29.—[Exclusive Dispatch.] If ever the spirit of hope and good cheer prevailed in a stricken city, it is to be found here, for although it is estimated that the quake's visitation did several millions damage to San José, the courageous residents deeply mourn only for the loss of nineteen lives.

I have interviewed a dozen prominent residents today, including Mayor Worswick, Postmaster Hawley and Ralph Hersey, chairman of the Citizens' Relief Committe. Every one has only hopeful optimistic words for the future.

"We will arise, build and grow stronger, larger than ever," is the word they wish sent abroad. That is the feeling throughout the entire city.

At no time since the quake has there been want or suffering here, so splendidly and promptly was the relief work organized.

Ignoring her own trouble, San José rushed to the succor of her larger sister, and has given heroic aid. Supplies and clothing were rushed forward. Hundreds of refugees housed, and 25 000 have been fed at the local railroad depot.

TURN TO HOME NEEDS.

Now attention is turned more to needs here, and today 275 cases have been aided from the general relief headquarters in Trinity Church, where the work is well organized under Secretary Clark of the Chamber of Commerce.

The streets have been patrolled by Co. B of this city and Co. H of Placerville, camped in St. James Park, but last night the dead line was abolished and stores were opened for the first time in the evening. Heretofore no one was allowed in the business district after 7:30 p.m.

The street cars are all running and it is expected the banks will resume business in a few days. All of the banks are strongly fortified with more cash than has ever been in the city before, although no run is expected. A military guard is stationed at each institution.

NO LAWLESSNESS.

There has been no disturbance of any kind, in fact, it is current comment that the city has not been so orderly for years. Saloons have been closed since the quake, but will be allowed to open tomorrow during the daytime.

Chairman Hersey is back from San Francisco, where he went to offer further assistance to former Mayor Phelan, who states the crying need now is for money.

Services were held in all the churches today except the completely-wrecked St. Patrick and Presbyterian.

Many people have thronged the middle of business streets this afternoon with a curiosity for viewing remains, and work of clearing away débris.

Four bank buildings and numerous others are supported by braces, and safety ropes inclose many structures. The city and county buildings are all damaged, the new Hall of Justice, never occupied, suffering badly. The fine stone postoffice withstood the shock well, but the heavy tower and big clock are demolished. Several sections of cap stone weighing four tons fell through two stories into the delivery room.

POSTOFFICE REPAIRS.

Postmaster Hawley says $35,000 will cover the repairs and he already has started the work. The tower will not be rebuilt so high as formerly.

Half a dozen buildings belonging to the Phelan estate were wrecked, but these will be rebuilt immediately, everybody having faith in the new San José soon to arise.

Gen. Wankowski visited the State troops here yesterday forenoon, having come down with some militiamen of the Seventh Regiment in charge of thirty-eight criminals brought to Santa Clara County Jail from Alcatraz. More are expected to be transferred here at once as the prisoners are objecting to confinement at Alcatraz Federal prison since they are civil subjects.

Gov. Pardee and Adjt.-Gen. Louck arrived here from Oakland before noon and were met at the train by Mayor Worswick, Senator Shortridge and prominent business and professional men. This was the first personal visit of His Excellency here since the quake, although he has kept in close touch with the situation from his relief headquarters where he has been laboring like a Trojan.

OFFICIALS TOUR CITY.

Adjt.-Gen. Louck said they came to see the results with their own eyes and proffer what aid they could. They were taken about the city in an automobile and upon returning Gov. Pardee said he was much relieved at conditions here and grateful to the Citizens' Committee, which has the situation so well in hand. He also took occasion to pay tribute to all Southern California and Los Angeles for the generous aid and sympathy extended since the disaster.

Adjt.-Gen. Louck had only words of praise for the work done by the State militia. The most perfect harmony has prevailed here between the two military companies and Chief of Police Carroll and his men. There has been absolutely no looting or pilfering, careful patroling of the districts having been maintained.

The Governor and Adjutant-General will go to Santa Rosa tomorrow. The latter said only those who have been with him know how like a slave the Governor has worked since the fateful morning of April 18.

The work of clearing débris is being rushed rapidly. Upon some of the sites of demolished structures not a vestige of recent litter, save some neatly-piled bricks, is in evidence.

There is scarcely a brick building in this city which has not some cracks in the bricks or plastering. The State Normal School has been condemned.

ARTHUR M. DOLE.

ASCENDS POLE TO WORK WIRE.

NEWS OF QUAKE SENT FROM PERILOUS PERCH.

San Francisco Was Without Telegraphic Communication for Three Hours When the Western Union Wire Chief Gets Connection from a Lofty Position and Informs World.

[BY DIRECT WIRE TO THE TIMES.]

OAKLAND, April 29.—[Exclusive Dispatch.] For the first time in its history San Francisco was absolutely without telegraphic communication with the outside world for three hours on the morning of April 18. Following the earthquake, which occurred at 5:13, for three hours thereafter not a single wire of the score or more usually in operation was in service, and the busy click of the sounder was stilled. Through every hour of the day and night messages are speeding to the most remote sections of the globe and to have the busy working of tickers stopped for a minute is an event in telegraphic history.

Quick to realize the havoc that could be wrought by so mighty a temblor as that which preceded the big fire, Harry Jeffs, wire chief of the Western Union, who lives in Oakland, lost no time in testing scores of wires which leave the city. It took the expert but few moments to ascertain that communication in San Francisco beyond the Ferry Building was entirely cut off. Not an instrument responded to his efforts.

TRIES DEAD WIRES.

Turning his attention to the wires extending from the end of the pier to various stations out of the State, Jeffs found that they too had been hopelessly "killed" by the great shake. The seriousness of the situation called for quick action, for aside from the great monetary loss to his company resulting from even the short interruption to the service, was the seriousness of being entirely cut off from the outside world.

Securing an engine, the wire chief started out and climing poles at intervals along the way, tested wires to locate the break. In this way he covered the entire pier until he reached the shore at West Oakland. Here on a pole at the land's end, after calling on each wire separately, he at last received a response from Sacramento and he knew he had at last found a point of communication.

Perched on the thirty-foot pole Jeffs gave the capital the first story of the disaster sent out by wire, at 8:30 o'clock in the morning. In succession, by means of relays Los Angeles, Salt Lake, Denver and other places heard of the calamity that had befallen the metropolis of the Pacific.

STICKS TO PERCH.

For eighteen hours Jeffs stuck to his lofty perch trying with the patience of Job to straighten out the tangle in the mass of wires, with a small set of testing instruments he had obtained at the pier. This was a heroic task for the mighty sway of the temblor had brought the wires together tieing them up in great confusion.

By Wednesday afternoon the break between the pole at the land's end and the West Oakland pier had been closed with one through wire. The following day, three more wires were restored, and Friday eighteen were in full operation from the pole at which the break was first located.

This did not mean the restoration of the Western Union service by any means, for with the burning of the company's building in San Francisco, all instruments, batteries and other appurtenances were lost, and the company therefore was as badly off as if the wires had not been restored.

SUMMONS SUPPLIES.

But from his operating office on the pole Jeffs was instructed to call upon all near-by towns and cities to rush every instrument that could be spared to San Francisco. Superintendent F. H. Lamb, who was in Goldfield, was communicated with, and St. Paul, Helena and other western distributing points were ordered to rush telegraphic supplies.

Louis McKissick, electrician of the Western Union, was communicated with in Chicago, and within three hours Mr. McKissick had six carloads of electric instruments, batteries, dynamos and other necessities started westward with himself in charge. This train arrived Saturday night, April 21, and before one could realize it, the Western Union had an entirely new office in operation in West Oakland.

At first when there was only one wire working, the wire chief had prevailed upon a woman who occupied a modest little one-room cottage almost at the water's edge, to allow him to place an instrument in her parlor. As other wires were put into commission from Jeff's pole, other rooms were engaged, and finally he induced the good-natured woman to surrender the place entirely, and made it worth her while.

GET LARGER QUARTERS.

But the place grew too small, and within a few hours the company was forced to engage the dining-room of an old hotel half a block away on Seventh street, and in these cramped quarters the Western Union has handled a business over three times as large as in ordinary times.

Those unfamiliar with big telegraphic service can hardly appreciate what mighty work was accomplished in installing wires, switchboards, and all appurtenances necessary to operate these wires in the short time of four days.

In addition to setting up an entirely new plant, the company has erected a large corrugated iron and wooden building in West Oakland, and this will constitute the main operating department for some months.

When the big earthquake shook the wires into confusion, the Pacific cable operator was in communication with Honolulu. The sensitive instruments failed to respond for a short time, but within fifteen minutes after the shake the service was completely restored.

FITCH.

LANDLORDS ARE BECOMING WISE.

PLENTY OF ROOMS ARE TO BE HAD IN OAKLAND.

Prominent Real Estate Dealer Calls on Property Owners Not to Scare Away Possible Tenants by Charging High Prices — Many 'Frisco Business Men to Rebuild at Once.

[BY DIRECT WIRE TO THE TIMES.]

OAKLAND, April 29.—[Exclusive Dispatch.] Disdainful noses of Oakland landlords have lowered perceptibly. The city is returning to normal conditions again.

A prominent Oakland real estate man has published an appeal in the local papers to landlords, warning them that they will "queer" the town by trying to squeeze people on prices.

"We have been spending money for years to advertise the city through the Chamber of Commerce. Don't spoil it all by driving out those who want to come to us," he says.

Rooms for which people pleaded in vain a week ago are now plenty enough. The tide is all outward. About the last of the Eastern newspapermen who came in floods have gone. No doubt the receding figure of the Oakland depot was a glad sight for them. They had a fierce time. Telegraph wires were simply paralyzed. There were thousands of telegrams constantly on file waiting to be forwarded and they had to plead to get out a few hundred words. Typewriters were simply out of the market. When you went to buy a typewriter the haughty magnate in charge of the offices actually demanded to know if your office gave preference to his mark of machine. People wandered miles up and down begging to be allowed to rent rooms.

WORSE THAN IT SOUNDED.

The Times men spent an entire day and finally met an Italian woman who said she had a sister in the railroad yards who had a basement room, which turned out to be worse than it sounded. One woman wanted to know if we were Odd Fellows. We eagerly offered to go out and join the Odd Fellows or anything else. "Nothing doing;" give the grip or no room. One institution which shone forth resplendent was the Oakland postoffice. With their greatly enhanced mail piled on top of caring for San Francisco's enormous flood, the clerks were uniformly patient and courteous.

Oakland expects to get a large share of San Francisco's factories on this side. Real estate men say that many 'Frisco firms have been contemplating the move for a long time, owing to congested conditions on that side of the bay.

A gentleman who has been traveling along the Coast on relief work since the disaster says that Oakland, Los Angeles, Portland, Seattle, San Diego and San José has each given it out that the San Francisco of the future will come to them. Meanwhile, San Francisco is hanging on to its own.

HARRY C. CARR.

THEIR LIBERTY IS SHORT-LIVED.

TWO PRISONERS BREAK JAIL AT HOLBROOK, ARIZ.

They Start for the Hills and Rough Country, But a Party of Citizens Goes in Pursuit and One Is Landed Jingle-Handed While the Other Is Captured Some Hours Afterward.

[BY THE ASSOCIATED PRESS—P.M.]

HOLBROOK (Ariz.) April 29.—At 4 o'clock this afternoon the town was put in an uproar by what was at first thought to be a wholesale jail delivery, but upon investigation it proved less serious.

It was found that while the deputy was getting the jail in shape for the night, he was using two trusties to carry in the coal and the water. The deputy was directing one man when the other made a break for liberty, and in the confusion both prisoners escaped. One was a Mexican in for burglary, and the other was sentenced for forgery.

Inside an hour R. D. Grier and Joseph F. Woods, together with several other citizens, were in pursuit of the fugitives, who had started for the hills and rough country.

Late in the evening, Mr. Grier came in with one man, captured single-handed, and Joseph Woods and the remainder of the party later brought in the other.

"SOUTH OF THE TEHACHEPI."

NEWS SUMMARY OF THE SOUTHERN COUNTIES.

The idea of hastening the building of the new trail to the West Fork of the San Gabriel River is being exploited at Monrovia. The rangers can give little time to it this season. It is urged that the completion of that projected mountain pathway would bring trade to Monrovia by making that town a gateway to the mountain camps.

Plans for a brilliant celebration of May Day have been perfected at Huntington Beach. A parade of floats of the various fraternal orders, a queen and her court and a May-pole dance are among the attractions.

President Linnard of the Pasadena Board of Trade has announced that that city will give $2000 per month for six months for the relief of the San Francisco sufferers. He suggests that Pasadena be one of 100 towns of Southern California to do likewise.

Specimens of every variety of palm that will grow in Southern California have been planted by F. C. Yeomans at his home place in Long Beach. He will soon have 900 palms there.

AT THE CITY HOTELS.

WESTMINSTER—J. R. Costen, Edward H. Emett, Mrs. A. L. Craigue, Cincinnati; A. M. Minty, Battle Creek, Mich.; S. J. Sullivan and wife, Denver; Mr. and Mrs. C. Woolfkin, New York.

HOLLENBECK—George F. Gillett, San Francisco; H. R. Draae, New York; Fred M. Den, Boston; F. L. Dutcher, San Francisco; J. J. Hartley, Chicago; George N. Tichenor, Charles H. Velles, F. K. Plate, San Francisco; W. L. Blair, Palo Alto; H. J. Stratford, San Francisco; Henry Hill and wife, Oswego; H. F. Schweed, Dalton, Tex.; Hewit Lebeau, Paris, France; J. F. Wright, St. Louis; Charles H. Welber, San Francisco; Charles Vanina, Searchlight; George R. Harrington, Harrington, Ariz.; F. W. Roosmaker, Philadelphia; F. H. Douglas, Durango; H. F. Sweetwood and wife, Williams; S. L. De Land, cattle; William Machenarick, Deming, N. M.; P. I. Dolan, San Francisco; R. J. McCauley, Chicago; D. L. Chapman, Oswego, Mex.; S. M. Lars, Portland; Mrs. O. D. Hawkins, San Francisco; George R. Duce, Chicago; R. J. McCauley, Chicago; W. S. Blaer, Palo Alto; J. F. Michel, Stanford.

ANGELUS—Oliver W. Stuart, A. Sturia, A. Sursleenner, Chicago; Mrs. Samuel Blair, Ogden; Martin Brandenstein, Tom Gavin, C. Clere, San Francisco; John M. Murray, Chicago; J. Frank, Sam Powell, Rochester; James D. Schuyler and wife, El Paso; Oscar J. Katz, Rochester, N. Y.; O. Hutchins, Portland.

AT NEW YORK HOTELS.

NEW YORK, April 29.—[Exclusive Dispatch.] Hotel Astor, C. Bogenta and wife, E. A. Geissler; Herald Square, R. Detmers; Ashland, O. G. Brown.

NEW YORK, April 29.—[Exclusive Dispatch.] At the Martha Washington, Miss C. R. Tatham.

City Restaurants.

The One Best Place to eat
Cafe Bristol
Entire basement H. W. Hellman Building, Fourth and Spring.

Hotel Reynolds
RIVERSIDE, CAL.
Rooms at moderate prices, new and elegantly furnished. Steam heated. With or without baths. All outside rooms. Well located for permanent or transient.

City Hotels.

HOTEL LILLIE
SUMMER RATES, COMMENCING APRIL 1st.
Room and board, ten dollars per week; excellent table; good things to eat; large sunny rooms. 534 So Hill street.

Hotel Pepper
Commencing May 1st will be run on both American and European plan. Room with board from $2.00 per day up. Rooms without board $20.00 per month and up. Private baths with nearly all rooms.
A private garage just completed—as fine as anything in the city—free to all patrons of the hotel.
Hotel Pepper Co., 7th and Burlington Ave.
Downtown Office, No. 525 South Spring Street.

ABSOLUTELY FIREPROOF. NO INSIDE ROOMS.
KING EDWARD HOTEL
FIFTH AND LOS ANGELES STS. HOME EX 709.
Special rates to permanent guests. Everything brand new. The dining-room is one of the finest in town, the service first-class and the prices are very reasonable.

First class Beautifully furnished European plan $1 and up
...Just Opened... *Everything New*
HOTEL ORENA
705 West Seventh Street, Opposite Postoffice
LOW SUMMER RATES

THE LEIGHTON
A first-class, four-story, American plan, tourist hotel. Faces south on Westlake Park. Ten minutes from postoffice. Take West Seventh cars. (Downtown office, 410 West Seventh.) Address Hotel Leighton, Los Angeles.

Hotel Bellevue Terrace
Sixth and Figueroa
Rates $30.00 per month and up.

The Everhardy
Just opened; one block from Arcade Depot, corner Fourth and Central ave. New pressed-brick building; elegantly furnished. All outside and sunny rooms. Rates reasonable.
V. D. SIMMS, Prop.
Home Phone 6314.

Hotel California
A quiet house of particular excellence, conveniently situated at the corner of Second and Hill sts., in the heart of the city, but just enough removed from the center of trade activities to be away from the bustle of traffic. Its location is not only the most central, but the most convenient to all theaters, art galleries and other places of amusement. American and European plan. Rates 75c up.

Hotel Alvarado
New, modern, beautifully located family hotel.
MODERATE RATES
N. E. Cor. Westlake Park.
W. B. CORVIN, Prop.

HOTEL ALEXANDRIA
Architectural triumph in steel, tile and concrete.
New, but already Famous for its Success and Good Cheer. Note its Service and Cuisine

The Pickwick Apartments
232 SOUTH GRAND AVE.
Beautifully and newly furnished. One, two, three and four-room suites, with or without buffet kitchens, and with or without private baths. Every room is an outside room. High-class accommodations in every respect.
Home phone, Private Exchange 431.

Railroads.

Through the Orange Groves
"INSIDE TRACK"
Long Stops at Riverside and Redlands
Special train leaves Arcade Depot daily at 9:00 a.m. Free Chair Car. Returning, arrives Los Angeles 6:50 p.m.
From Pasadena at 9:05 a.m. except Sunday. Sunday at 8:20 a.m.
The country was never more beautiful than now—the distant mountains with their covering of white, the orange groves in their garments of green and gold, refreshed by the rain, present to the eye a combination of scenery and color not equaled elsewhere in the world.

Round Trip to Redlands (Good via Riverside and San Bernardino) . . . $3.00
Round Trip to Riverside or San Bernardino . $2.75
Round Trip to Pomona $1.50

Tickets good for return day following date of sale.
Sunday rates, good returning same day: Redlands (via Riverside,) $2.05. Riverside or San Bernardino, $1.75. Pomona, $1.00. Tickets and information with illustrated booklet, at 261 South Spring St., corner Third, and Arcade Depot.
SOUTHERN PACIFIC

Resorts
INFORMATION BUREAU
4TH FLOOR TIMES BLDG.
9 A.M. to 6 P.M. OPEN DAILY
The TIMES FREE INFORMATION AND RESORT BUREAU is for the accommodation of those seeking recreation, rest and recuperation among sea shore and mountain resorts. Particulars are furnished regarding Hotels and Private Boarding-houses; their attractions, rates, etc. Photographs, circulars and transportation literature are kept on hand for inspection and distribution. Times readers can obtain here, in a few minutes, information that would take a week and in many instances longer to procure if they were compelled to write for it.

ARROWHEAD HOT SPRINGS
ONE OF THE WORLD'S GREAT HEALTH RESORTS.
RECUPERATION—REST—RECREATION.

Magnificent new hotel and bath-house now open. Delightfully located in foothills of San Bernardino Mountains. Hottest curative springs known; 136 degrees. All kinds of baths scientifically given, including mud baths. Schott-Nauheim baths for heart disease, etc. Agent meets all trains. Regular automobile service. Address for particulars, TRAVEL AND HOTEL BUREAU, 307 W. Third st., Los Angeles; ARROWHEAD HOT SPRINGS CO., San Bernardino, Cal.

$10 Per Week
Room and Board
The Famous ARCADIA Santa Monica By-the-Sea
Until July 1st, a limited number of rooms will be let at above price.
Address A. D. Wright, Proprietor, Santa Monica.

SUMMER $2.00 RATES
PER DAY UP
Hotel Casa Loma
REDLANDS, CALIFORNIA. The Most Beautiful Season of the Year

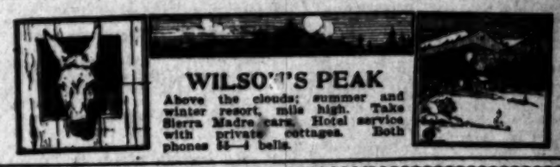
WILSON'S PEAK
Above the clouds; summer and winter resort, mile high. Take Sierra Madre cars. Hotel service with private cottages. Both phones 84—4 bells.

Glendale Sanitarium
Glendale, Cal.
Branch of the world renowned Battle Creek, Mich., Sanitarium. The place to go to get well and learn how to keep well.

INLET INN Alamitos Bay
FISH DINNERS A SPECIALTY. FINEST ON THE COAST. WINE SERVED WITH MEALS. FREE RIDE ON BEAUTIFUL ALAMITOS BAY. ALL FOR $1.00.
Sunset Phone 1401.

Attention Tourists CALL ON US FOR INFORMATION AND LITERATURE ABOUT ..... SAN DIEGO
HUGH B. RICE & Co., Agents San Diego Advertising and Excursion Bureau, 218 West Third St., Los Angeles, Cal.

Elsinore HOT SPRINGS and Lake View Hotel, the most picturesque place in California. Health-giving hot waters and mud bath the very best accomodations at reasonable prices. Write for circulars. C. S. Traphagen, prop.

HOT and COLD SALT BATHS at the *Great St. Marks, Venice*
ENJOY THE MIDWAY EXPOSITION, ETC.

EASTLAKE PARK—SULPHUR BATHS Warm Plunge 60x178. Hot Tub Baths. Natural Sulphur Water, best remedy for Rheumatism, Skin, Liver and Stomach Troubles. Tel. East 65. Ladies' department in connection. Take Eastlake, Downey Avenue or Pasadena cars.

LOMA LINDA SANITARIUM
Battle Creek methods of treatment. One of the most charming view points in the world. Send for descriptive circular.
LOMA LINDA, (REDLANDS,) CAL.

When you visit the **Grand Canyon** be sure and see **Verkamps,** Indian Handicraft, and Canyon Souvenirs **Navajo Blankets** a specialty
STORE ON RIM beyond Hopi House

La Casa Grande Hotel
Pasadena, Cal.
Summer rates now on. Best location, best table, and most elite family hotel in California. We guarantee satisfaction or money refunded. We suit you, one and all.
ELMER H. WOODBURY, Mgr.

TROUT FISHING
Just near enough.
Follows Camp, San Gabriel Canyon.
Only 4 hours from Los Angeles. Lively sport and trout running extra large. Saddle horses furnished for rids up canyon. Particulars at PECK-JUDAH CO., 222 South Spring, or write to R. M. FOLLOWS, Azusa, Cal.

Relief Hot Springs
Offers you every possible advantage of climate, mineral waters, picturesque scenery, and modern conveniences. Rates $12 to $18 per week. Address TRAVEL AND HOTEL BUREAU, 307 W. Third street, Los Angeles, Cal., or Dr. Chas. E. Winslow, Medical Supt. at Springs. Phone Suburban 84, San Jacinto.

Fredalba Park NOW OPEN
Board and lodging $10.50 to $14 per week. Address Fred A. Smiley, Fredalba, Cal.

CAMP RINCON now open. trout fishing good, no stage till road is repaired, saddle horses from Azusa to camp. City office 222 S. Spring street, or write C. E. SMITH, Prop., Box "P" Azusa, Cal.

THE BUNDY HOT SPRINGS
Located in Elsinore, Riverside county, Cal. Specially good for stomach, kidneys, rheumatism. Hotel and baths practically under same roof. No staging. Santa Fe. L. d. Maxwell, Prop.

HOTEL SIERRA MADRE. Foot of Mt. Wilson, overlooks famous San Gabriel Valley and Baldwin Ranch; 18 miles from Los Angeles. Mountain water; American cook. 75 Main st., Sierra Madre. City office, 307 W. Third st. H. C. COLLINS, Prop.

Extraordinary Announcement
$33.00
Los Angeles
To San Francisco and Return
This includes transportation, berth and meals; also 3 days' board and lodging on steamer in San Francisco, as there are no hotel accommodations. Ample time to visit the devastated city.
VIA PACIFIC COAST STEAMSHIP CO.
For tickets and full information apply 328 South Spring St.

WEIRD SCENES AMONG RUINS.

Venders Hawk Their Wares from Charred Stands.

Burned Out Sufferers Live in Hired Hearses.

Hearst's Agent Tacks His Name Up Everywhere.

[BY DIRECT WIRE TO THE TIMES.]

SAN FRANCISCO, April 29.—[Exclusive Dispatch.] More like an animated graveyard is San Francisco on Sunday.

Every incoming train for a week has been loaded with idle sightseers. Yesterday they all concentrated and the residents of the bay cities poured in one enormous unceasing avalanche through bleak, almost humanly agonized ruins. It was gruesome beyond description.

You never can get hardened to this horror. It looks worse every time you come across the bay. But yesterday your first breath of horror was interrupted by a hard-eyed hack-driver in slaged livery peering into your face and bellowing an offer to show you through the burned city. No doubt he would travel the same route over which a week ago he hustled out prostrated families of refugees flying from the fire demon, demanding the last cent between them.

VENDERS HAWK WARES.

Soda-water venders hawked their wares from shattered marble stairs that once led to some millionaire's home, but now lead to nowhere. Fruit was peddled from charred tables that marked a place of tragic despair, where some fleeing wretch gave up and may have died, beside the property he had tried to save.

On the whole, of all the foolish vehicles pressed into service for the mad scramble of sight-seeing, the most appropriate yesterday was a dead wagon, which became a hot favorite over other busses on account of the easy springs.

During the fire one enterprising undertaker hustled out all his equipment and parked it like artillery. He put his horses in the center and homeless people have been sleeping right along in his hearses.

This flood of Sunday rubbernecks spoiled a very beautiful drama. It ruined the effect of touching scenes that took place in every park and on the steps of every Catholic ruin in San Francisco, where enough was left to tell what had been there.

GATHER AROUND PRIESTS.

In the morning congregations of the homeless and stricken gathered about their priests who in what garb they could lay hands on, said solemn mass. Their chants were said in the open air, where the priests look out upon mile after mile of dead city, and bid God's will be done.

In every Oakland church sermons were preached upon the earthquake to immense congregations. Perhaps the most touching services was in the Portuguese Church where broken fragments of sacred images were tenderly carried out and buried in shrouds in a grave.

The Seventh Regiment honored the day at guard mount early in the morning.

During the morning a number of Native Sons from Los Angeles, headed by H. C. Lichtenberger, were sent over to the ruins carrying bags of cash for the relief work and under escort of three cavalry troopers.

In the afternoon a big ball game between the San Francisco and Oakland teams took place at Idora Park for the benefit of the sufferers. This same afternoon was also distinguished by a greater event, when Rev. B. Fay Mills of Los Angeles spouted. No doubt he told them the Almighty had been specially retained by W. R. Hearst to look after them.

MILLS'S JOB.

Mills has the funniest job I ever heard of. He has to scamper around like one of these sign men, with an enormously long hammer and a bundle of tacks and impudently snap tags on things. He slaps Hearst's name on everything in sight. He is only a joke after all and probably needs the money.

One of the nurses of Hearst's relief train told me what a fake that was. When they got here they had to dig around and find some hospital to go to work in; there was no Hearst hospital. Finally she was ordered to the Hearst Hospital in Oakland. She said it was located in a private house on the outskirts and there were no patients and no hospital facilities. One of the women in charge told her she would better skirmish around and get a job in some regular hospital; that this was merely for advertising purposes.

Mills already has tagged this new children's identification home at Beulah Park. He must sleep like a fireman with boots beside his bed. The Salvation Army captain told me today that money for Beulah Park is furnished by the Relief Committee and not by Hearst.

TACKS HEARST'S SIGNS.

In front of the Oakland Chamber of Commerce little B. Fay Johnny-on-the-Spot has put up a big sign, "W. R. Hearst, Los Angeles;" whatever he means by that is not clear, but he shows he is earning his pay. Every day he is to be seen getting his orders from the Hearst editors here.

I have had the distinction of enduring B. Fay as an old-fashioned hell-fire-and-damnation evangelist, who told me I was a goner unless I got his O.K. into heaven; as a new thought specialist when evangelism petered out for him; then as a sort of aggrandizer-barker for Venice, and now he has a steady job and eating—money at last. Let us all rejoice that the earthquake has benefited somebody who was in sore need.

WANTED GREEN SWEATER.

Some benevolent Los Angeles woman almost caused a riot yesterday at Lincoln school when her bundle for the refugees was opened. It contained a wondrous green sweater. It was so green it actually yelled. A sharp-eyed Italian woman fell upon it with a gasp of rapture. She fought when they tried to take it from her, although she had not an order for it. No one had an order for it. No one could have anticipated such a garment. In vain did they try to show her that her application already was filled. She fiercely held on. In the end they had to let her take it with her. Her sister rushed in soon after and excitedly demanded one.

At the Y.W.C.A. relief headquarters, where some most pitiful cases have been helped, a girl came yesterday. She was well dressed. She had a ticket to Chicago. What she had come for was a pair of gloves. She was horrified at the idea of going East ungloved, so she asked them of charity. She would not take old ones either. Because they are "easy" or admired her nerve she was given an order on a store for a new pair.

WANTED FREE WAGON.

One destitute girl helped by this institution is a great granddaughter of President Tyler.

Application was made last night of Secretary Stearns of the Chamber of Commerce by a woman who said she wanted a city wagon to move her household goods. Inquiry developed that she was not a San Francisco sufferer, and had not lost a nickel by the quake or fire.

"Well," she said, "you are moving all these other people and you have the wagons and I don't see why you can't move my goods. I can go and stay with my mother and rent my own house for a good price while this rush lasts." H. C. CARR.

NEW CAMP FOR LOST INFANTS.

SALVATION ARMY ESTABLISHES ONE AT OAKLAND.

Rendezvous Will Be in Charge of Capt. Day Who Will Attempt to Bring Parents and Offspring Together—Children Will Be Shipped From All Points Along the Coast.

[BY DIRECT WIRE TO THE TIMES.]

SAN FRANCISCO, April 29.—[Exclusive Dispatch.] To sort out lost babies of San Francisco is a big job to be undertaken by Staff Captain W. I. Day of the Salvation Army, commander of Beulah Camp, near Oakland. Lost infants will be sent from all points along the Coast, including Los Angeles, into his care, if present plans are carried out.

A big-hearted, kindly fellow, he is just the man for the job. Already he is besought by frenzied mothers and fathers. One man came yesterday with his wife, both sick with anxiety. "We have four children," he said. "During the fire we were trying to make our escape with what few things we could carry, and the babies. Two men offered to help us. One of them took two of the biggest bundles. The other picked up our youngest child. For a long time we kept together, but in the frightful crush about the ferries, where people were flying for their lives, the man with our baby got separated from us. We don't know his name, and he can't know ours. The baby was too little to tell him."

WANTS HER MAMA.

Yesterday the railroad shipped in a very precious bit of humanity from Reno, Nev. They found her on the east-bound Southern Pacific, very desolate and filled with woe and tears. Some of the passengers mothered her, but she kept crying for mama.

"I want mama."

The train was searched from head to rear for mama, but no "mama" was forthcoming. They decided that her mother must have been among the refugees who intended to take the train for Nevada. She must have put the baby on the train and got left herself in some manner. It is expected that the wee girlie's mother will inquire when the children's camp is established.

BACHELOR RESCUES CHILD.

One gay young bachelor of San Francisco has been blest by providence and the earthquake with somebody's baby. In the crush of the flight down to the water front he found a little girl crying bitterly and being pestled, and pounded about by the crowd. There was no time to make inquiries so he picked her up in his arms and hurried on with the others. He has kept her ever since with the help of the women in his rescue camp. Now he will turn her over to Capt. Day.

They have made Beulah Camp a sort of center for reunions.

Every day new comers walk into camp peering anxiously around, suddenly to be fallen upon with shrieks of joy by some of the camp people, their lost families.

CHINESE AT BEULAH.

Most of the Christian Chinese of San Francisco are in the camp at Beulah. Capt. Day says, however, that the most grateful refugees he has seen since the earthquake were two heathen Chinese from the mysteries of 'Frisco's Chink quarter. They were evidently people of importance from their clothes and they came with hesitation on account of the snubbing that Chinese have received from many of the relief officers. They had young children who had to have milk and it was for this they came to beg. They received not only milk but as much else as they could possibly carry. Their gratitude was touching to witness.

On the San Francisco side the Chinese have been driven from pillar to post.

They have just been ordered to move their refugee camp in the Presidio for the third time. As a matter of fact, their conduct has been about the best of any class of refugees. They have been snubbed, robbed and kicked around. Official relief committees in Oakland have treated them well, however. H. C. CARR.

MILITARY RELIEF PLANS.

Gen. Greely Makes Known System of Distribution of Rations to Sufferers.

[BY THE ASSOCIATED PRESS—P.M.]

SAN FRANCISCO, April 29.—Maj.-Gen. Greely, U.S.A., today made public the plan under which relief will be distributed by the army to the 200,000 people of San Francisco, who, under the present conditions, are unable to provide for themselves.

The plans have been very carefully drawn, and they are interesting for the reason that the army never before has had a similar task of such magnitude to perform. It is not a mere distribution of food to poverty-stricken people, but it is the helping even of vast numbers of people of means, who now find themselves compelled to take their places in long bread lines.

The following officers are detailed to have charge of the work: Maj. Lea Febiger, organization of relief stations; Maj. C. A. Devol, transportation; Maj. C. R. Krauthoff, providing food supplies; Col. George H. Torney, sanitation; Col. Heuer, engineering problems. An officer is yet to be chosen to have charge of the distribution of clothing.

The officers named will, as far as possible, transact their business with each other and with outside applicants direct, the object being to secure an economical and prompt service for the distressed and destitute.

A responsible citizen will be placed in immediate charge of each relief station, with reasonable pay, and assisted by a paid personnel.

As soon as possible daily rigid inspections will be made of every relief station, and abuses, neglect or mistakes rectified.

Charges of wastage, deception, theft and improper appropriation of relief supplies have been freely made, and it is claimed that the food supplies furnished are in some cases too lavish in quantity, and are being issued without suitable discrimination.

The period of extreme distress for food has been passed, and at the earliest possible moment the issue of rations must be confined to helpless women and children, and refused to adult males unless they are in sick or enfeebled condition. Issues of luxuries or articles of special diet must be confined to infants or invalids. Any other course speedily will exhaust the very limited means of subsistence now at the disposal of the army, and of the National Red Cross Society.

Rigid economy is enjoined upon every officer of the army engaged in relief work. No indebtedness will be contracted without the authority of one of the officers named above. Any unusual expenditure must be approved by the division commander. Officers must make such daily record as will enable them to make weekly or other reports of the work done, and when the civil authorities resume the work, to present a complete and satisfactory report covering the entire operations.

The unburned portion of the city is divided into seven military districts, each with an officer at its head, and in each district there are to be 100 relief stations.

WILL SOON GIVE SULTAN A SCARE.

BRITISH PATIENCE IN TABAH AFFAIR ABOUT EXHAUSTED.

Porte's Claim of Half of Sinai Peninsula Takes John Bull's Breath Away, and After Months of Negotiations Demonstration Is Practically Decided Upon.

[BY THE ASSOCIATED PRESS—P.M.]

LONDON, April 29.—The patience of Great Britain with Turkey over the Tabah affair is about exhausted, and it is understood at the foreign office that if the Sultan does not soon accede to the British demands there will be another demonstration before a Turkish port within a short time.

Some months have elapsed since the Egyptian government discovered that Turkish troops had occupied Tobah, heretofore considered an unimportant port at the head of the Gulf of Akabah.

Turkey, so Great Britain believes, occupied Tabah, because she feared that Egypt, which proposed to extend a short line of railroad to that port, would obtain control of the Gulf of Akabah. But Great Britain claims that this is far from being the intention of Egypt.

As soon as occupation of Tabah was discovered, Egypt asked Turkey for an explanation. The Sultan, in reply, contended that Tabah was within his empire. This was disputed, but Great Britain offered to submit the question of the boundary to a commission, Turkey in the meantime to withdraw her troops.

JOHN BULL ASTOUNDED.

The Sultan declined this offer, but offered to negotiate with Lord Cromer, the British agent at Cairo. The British government acceded to this, but was astounded to learn when the negotiations opened that the Turkish commissioner at Cairo, in behalf of the Sultan, claimed half of the Sinai Peninsula, and adhered to this demand that the half of the Sinai Peninsula, which is considered a buffer State of Egypt, is Turkish territory, and that it be given to the Sultan. Egypt tried to do so, but the negotiations were broken off, and the foreign office here will take up the case with the Porte.

The British Foreign Office holds that the Turkish commissioner at Cairo is largely responsible for the present situation, and that he probably has been led by German scientists and merchants at Cairo to believe that Germany will support Turkey's aggression. There appears, however, to be no ground for some of the press statements that Germany is actually so doing.

GIVE CAPITAL INDUCEMENT.

AMERICAN CORPORATION LAW ENACTED IN PHILIPPINES.

Persons Wishing to Put Money in Islands Can Now Do So in Accordance With Common Law Principles. Public Service Corporations Must File Annual Reports.

[BY THE ASSOCIATED PRESS—P.M.]

WASHINGTON, April 29.—The Philippine Commission has just enacted a corporation law patterned after the corporation acts generally in force in the United States.

Up to the present time, the only law under which capital could incorporate in the Philippine Islands was the old Spanish code of commerce. The provisions of this code, in so far as they relate to the organization of business corporations, according to Philippine officials, are adverse to the needs of modern commerce as conducted by English shipping people. They are repealed by the new law.

Persons wishing to invest capital in the Philippines can now do so under the legal provision framed in accordance with common law principles. The act was prepared by Commissioner James F. Smith, who will succeed Ide as Governor-General of the Philippine Islands September 15.

The law requires all public utility or public service corporations to file annual reports with the insular auditor, and makes the books of all corporations doing business in the islands subject to government inspection. The incorporation fee is only $12.50 gold.

NO LIMITS FIXED.

There is no maximum or minimum limit fixed to the amount of the capital stock allowed, and corporations may hold stock in other corporations subject to certain restrictions.

The act contains special provisions regarding railroad companies, banking and trust corporations, insurance and religious corporations, building and loan corporations, and colleges and other institutions of learning. American and other foreign corporations may qualify to do business in the Philippine Islands by obtaining a license from the proper officer of the insular government.

To secure a license, a corporation, it is announced, need only show that it is financially sound and file a statement setting forth the nature of its business, the amount of its capital stock, its assets, liabilities, etc., and the name of its responsible local agent. Without this license, foreign corporations have no standing whatever in the islands.

FRIAR LANDS FUND.

[BY THE ASSOCIATED PRESS—P.M.]

ROME, April 29.—The plan devised by the Vatican for the division of the $7,000,000 paid by the United States for the friar lands in the Philippines, has been approved by the Dominicans, and agreed to by the other religious orders. The Vatican will retain the principal and a portion of the interest will be given annually to the Philippine dioceses and the remainder to the religious orders in the islands, to be divided by them according to the agreement.

Pennsylvania Miners in Conflict.

JOHNSTOWN (Pa.) April 29.—A conflict occurred between union and non-union miners at the Paint Creek mine of the Berwind-White Coal Company, near Ingleside, about midnight last night. The union men were attacked by a mob of foreigners and a number of shots were fired. Steve Peopovick, a foreigner, was fatally wounded and three others were injured but not seriously.

FRANCE PREPARES FOR DISORDERS.

TROOPS BEING SENT TO ALL BIG CITIES FOR MAY DAY.

In Paris, Temporary Military Camps Show Great Activity—Labor Appeal Suggests That Soldiers' Conscience Should Forbid Them Firing on Working Men.

[BY THE ASSOCIATED PRESS—P.M.]

PARIS, April 29.—The commercial classes are seeking to have the city preserve its normal aspect Tuesday. The Bourse will remain open. The calmer elements of the people assert that the severity of the military and the police measures will insure restricting the demonstration to isolated disturbances.

Dispatches from the provinces show that most active preparations are being made for the May-day disorders. At Lyons, 20,000 have quit work. At Loriel, there were fresh disturbances Saturday, and the cavalry charged and dispersed an attempted demonstration. Reinforcements of troops have been sent to all the big cities.

It is asserted that the wealthy Count Durand de Beauregard is the tool of the visionary plotters.

The temporary military camps show great activity. Six military kitchens have been installed in the Champs de Mars, and extensive lighting and watering plants have been perfected.

The military Governor of Paris yesterday morning began the requisitioning of quarters in the neighborhood of the military school and today the requisitions extended to the neighborhood of the Labor Exchange, as the regular barracks are inadequate.

SUNSET

SHOPPING BY TELEPHONE

The Sunset Phone will save you many disagreeable trips downtown these hot days. Practical—reliable and economical. 5c a day in residences. Telephone Contract Dept., Main 47. SUNSET T. & T. CO.

From light, white wholesome daily bread to the daintiest flakiest angel food—

CAPITOL FLOUR

meets every demand

Every Sack Guaranteed.

CAPITOL MILLING CO.

How Consumption Is Cured

At the Ballard Sanatorium every patient receives direct benefit from all treatments recognized by modern science as being most beneficial in the treatment of pulmonary diseases. These treatments when combined are very effective, as every phase of the disease is specifically treated.

Ballard Pulmonary Sanatorium

Pasadena, Cal.

Corner Mary and Delacey Sts.

Los Angeles Office: 333 Hellman Bldg., cor. Fourth and Spring Sts. Hours: 1 to 4 daily, except Sundays

SIGNET RINGS

We are showing some excellent values in new designs for ladies and gentlemen.

J. Abramson 133 So. Spring St.

SPECIALS At KAUFMANN'S

Next week will see some doings again at Kaufmann's. Specials of particular attraction will tempt the judicious buyer. Discriminating purchasers have already learned to appreciate the value of a Kaufmann Special, for it always represents a genuine reduction on new and regular stock. We do not have job lots or otherwise undesirable merchandise. Buy one pair here, and you'll always be Kaufmann's customer.

These prices are for one week only, after which regular prices will prevail.

Gibson Tie of Gun Metal Kid, the season's most stylish material. Made with welted sole and Cuban Heel. Has three large eyelets and ribbon bows. An unusual value at the regular price, $3.50; for this week $2.65

Gibson Ties of tan calf and dark tan vici kid, Cuban and peach heels; light, medium and heavy soles, ribbon laces, styles as illustrated above. The season's most popular tan shoes, more than a dozen styles to choose from.

Are regularly $3.50 and $4.00, and will be again after this week. For this week $2.65

Turkish Slippers—Another shipment is in. These slippers are proving extremely popular in Los Angeles for house wear since we introduced them. Black, red or tan, with tassel and gold or silver embroidery. Special 35c

Sole Agency Hanan Shoes.

The Kaufmann Shoe Company 451 S. Broadway

Mail Orders Carefully and Promptly Filled.

Anderson & Chandler Co.

Coffee That Satisfies

A. & C. Mocha and Java

Our Mocha and Java is satisfying coffee for two reasons—it is coffee of fine quality and delicious flavor—and this quality and flavor are uniform—you can be sure that they will be the same—month in, month out. This coffee is our own roasting and blending of the finest Arabian Mocha, from Aden—and Private Plantation Grown Java. The price is 40c a pound.

We have a combination coffee—of the same type which many name "Mocha and Java." And it is Mocha and Java—reduced by adding a little high grade Costa Rica coffee. Price per pound, 35c—3 pounds for $1.00. Most excellent, this—and we sell lots of it—but only for just exactly what it is.

Spring St. 426-428-430

Keiser Waists

We have a beautiful selection of these exclusive waists—made of fine handkerchief linens, in the fashionable lingerie effects, long or short sleeves. These waists are purchasable ready-to-wear. We also carry the waist patterns not made up.

Matheson & Berner BROADWAY—CORNER THIRD

Pure Eucalyptus Oil

GET HERON'S—Never sold in bulk—at all Sun Drug Stores or 336 W. Jefferson St.

BOND'S GOLDEN BREAD

Royally good—"Bond's Lunch Loaf"—ask the waiter for it today.

Would 50,000 people daily eat the "Golden Loaf" if they could buy or bake BETTER?

Think, people, about this!

BOND'S BAKERIES:

211 N. Spring St. 316 W. Fifth St.

Wholesale Plant—328-340 San Pedro St.

Fools And Their Money

Do you remember Lawson's pen-picture of Heinze? Shortly afterward Heinze had the nerve to propose that Lawson help him to get the public out of a million and divide the "swag."

He clearly doesn't understand Lawson. Do you? Read "Fools and their Money" in Everybody's for May.

Everybody's Magazine

15 cents a copy $1.50 a year

POND'S EXTRACT THE OLD FAMILY DOCTOR

BABY'S TENDER GUMS

Pond's Extract keeps baby's tender gums in perfect health and comfort during the painful teething period, quickly soothing and subduing the inflamed condition.

Hardens the gums, prevents their bleeding, cures canker spots and sore mouth, removes bad taste and makes an excellent mouth wash for old or young. Removes inflammation, internal and external.

Witch Hazel is not the same thing. On analysis of seventy samples of Witch Hazel—often offered as "the same thing"—fifty-two were shown to contain wood alcohol or formaldehyde or both. To avoid danger of poisoning use

THE OLD FAMILY DOCTOR POND'S EXTRACT

Keeley Cure

1022 SOUTH FLOWER HOME 'PHONE 21

Thousands have been cured of the liquor habit by the Keeley Cure. Let the Keeley save you. A simple treatment, given with every convenience and comfort. Investigation invited.

We are Agents for Herrick Refrigerator The Best on the Market Henry Guyol 538-540 S. Spring St.

SPECIAL SALE ON EXTENSION TABLES AND IRON BEDS. PRICES THE LOWEST. A. B. WILMANS & CO. 516 So. Spring St.

Gophir Diamonds

All rings, pins, brooches, studs, cuff links, etc., formerly sold from $2.50 to $12.50 each, this week only

$1.00

GOPHIR DIAMOND CO., 421 S. Broadway

"Baby Shop"

Novelties in baby outfits—Art needlework.

Beeman & Hendee 347 South Broadway

Out of Town Customers Order your Wines and Liquors BY MAIL

OLD PLANTATION DISTILLING CO. 108 S. Broadway, Los Angeles

Hoffman THE LARGEST Millinery ON THE PACIFIC COAST 133½-135 S. SPRING ST. LOS ANGELES

Apricot Brandy $1 FULL QUART

STAR WINE AND GROCERY CO. 315 W. 5th St. Ref. Broadway and 5th. Phones Main 2765. Home 1191. Prompt Delivery.

KENSINGTON PLACE The Trust of Trusts SEE Wilshire Boulevard The Briggs Co., 226 S. Spring Main 537 Home 1537

—Agents for— Douglas Shoes MAMMOTH SHOE HOUSE 519 S. BROADWAY

EXCLUSIVE AGENCY Globe-Wernicke Elastic Bookcases CALIFORNIA FURNITURE CO. Broadway 639-641

MAKE HIM PROVE IT MR. LONG CLAIMS THAT THE

Frank K. Bishop

PIANO IS "UNEQUALED" IN TONE

Fools
And Their Money
o you remember Lawson's
picture of Heinze?
portly afterward Heinz
the nerve to propose tha
son help him to gouge
public out of a million and
e the "swag."
e clearly doesn't under
l Lawson. Do you
l "Fools and their Money"
verybody's for May.
Everybody's Magazine
cents a copy $1.50 a year
ND'S EXTRAC
THE OLD FAMILY DOCTOR
BABY'S
TENDER GUMS
ond's Extract keeps baby's
der gums in perfect health
comfort during the painful
thing period, quickly sooth-
and subduing the inflamed
dition.
ardens the gums, prevents
bleeding, cures canker
s and sore mouth, removes
taste and makes an excel-
mouth wash for old or
ng. Removes inflamma-
, internal and external.
Hazel is not the same thing.
nalysis of seventy samples of
Hazel—often offered as "the
thing"—fifty-two were shown
tain wood alcohol or formalde-
or both. To avoid danger of
poisoning use
THE OLD FAMILY DOCTOR
ND'S EXTRAC
The Keeley Cure
022 HOME 'PHONE 51
UTH
OWER
nds have been cured of the
habit by the Keeley Cure. Let
eley save you. A simple, eas
nt, given with every cup
e and comfort. Investigation
We are Agents for
errick Refrigerators
The Best on the Market
Henry Guyot
338-340 S. Spring St.
SPECIAL SALE ON
XTENSION TABLES AND
IRON BEDS.
PRICES THE LOWEST.
A. B. WILMANS & CO.,
516 So. Spring St.
phir Diamonds
pins, brooches, studs, cuff buttons
merly sold from $2.50 to $12.00 for the
$1.00
R DIAMOND CO., 421 S. Broadway
Baby Shop"
ies in baby outfits—Art needle
eeman & Hendee
347 South Broadway.
of Town Customers
der your Wines and Liquors
BY MAIL
PLANTATION DISTILLING CO
Broadway. Los Angeles Co
Hoffman's
Millinery
ON THE PACIFIC COAST
35 S. SPRING ST LOS ANGELES
ricot Brandy
$1 FULL QUART
AR WINE AND GROCERY CO.,
S. Main St. Bet. Broadway and Hill.
Phones: Main 2755. Home 1055.
Delivery. No Bar
NSINGTON PL ACE
The Tract of Tracts
SEE
Vilshire Boulevard
Briggs Co., 224 S. B'dw'y
t 537 Home 1406
—Agents for—
ouglas Shoes
AMMOTH SHOE HOUSE
519 S. BROADWAY
EXCLUSIVE AGENCY
lobe-Wernicke
astic Bookcase
ORNIA FURNITURE COMPANY
Broadway 639-654
KE HIM PROVE IT
ONG CLAIMS THAT THE
PIANO
"UNEQUALED" IN TONE

CATHEDRAL WAS SAVED.

Priests and Cadets Battle In Blazing Tower.

St. Mary's Is Now the Catholic Relief Station.

Many Masses Said in Open Air on Sunday.

[BY DIRECT WIRE TO THE TIMES.]

OAKLAND, April 29.—[Exclusive Dispatch.] I saw Archbishop Montgomery yesterday morning, and in the midst of what, to an ordinary man, would be an overwhelming avalanche of executive duties, this well-known prelate gave a graphic account of the marvelous saving of St. Mary's Cathedral from the flames.

"At the corner of Van Ness avenue and O'Farrell street stands this noble pile. The beauty of its ecclesiastical architecture has been one of the sights of the city. Today it is the very center of a vast relief army.

"We have the greatest cause for thankfulness over this remarkable preservation," said the archbishop. "As a feat of human exertion it seems almost incredible. We give thanks to the Almighty that this center of church activity has been preserved in the very midst of such peril.

"It was right here that the noble firemen made their last stand against the fire. Here they centered every available force, and they themselves declared, 'If the flames take the cathedral, then all our hope of saving the rest of the city is gone.'

"At last, when the fire swept across Van Ness avenue, and began to curl around the cornice of the Baltimore, the firemen began one of the most strenuous struggles of those terrible two days of devastation. They knew that this was the decisive point. Men worked on the Baltimore Hotel until they simply fell back in complete exhaustion, and were carried down and laid out in the streets, where streams of water were turned on them to help revive them.

CATHEDRAL CATCHES FIRE.

"Just at the time when victory over the flames at the Baltimore was certain, and almost every fireman at this point was incapacitated from exhaustion, we were horrified by a cry that the cathedral was on fire. Looking upward we saw the flames eating their way up the large cross at the very apex of the tower. A call was made for volunteers to help save the cathedral. Two priests and three youths stepped to the fore, and undertook the dangerous mission. The preservation of St. Mary's Cathedral is due to the action of a fireman whose name I have not been able to learn so far, and to Rev. Philip O'Ryan, Rev. Charles Rann, Frank Smith and Henry Olsen, members of the League of the Cross cadets, and John Lang, a sailor boy.

"These men, by great exertions, climbed up the tower. Part of the way there is a slim ladder. This rencges to the base of the last section, and from that point it is a sheer climb. How these men ever made the perilous ascent I can scarcely imagine.

"In the stress of the moment all obstacles seemed trifles. They tried to reach up and cut away the burning cross, but the terrible heat drove them back again and again. It seemed they certainly would fail and that there was no help to save the beautiful St. Mary's from destruction, which doubtless meant the destruction of the entire Western Addition.

BRAVE PRIESTS' DEED.

"Finally one of the priests descended to a point where he could cut the bell rope. This was attached to a hose and the combined strength of the men sufficed to draw it up, inch by inch. Twice it slipped from their hands, and slid back, striking us dumb with fear. Every minute the flames grew in strength and reached their crackling, forked tongues downward into the roof of the tower.

"At last by a supreme effort the men succeeded in pulling to their hands the hose, and soon had a stream of water playing on the flames.

"Fully ten thousand people watched this dramatic fight from their vantage points on near by hills. When the flames disappeared a great shout of victory arose from hundreds of throats. When it was over, the men had to be helped to the street, where they lay in utter exhaustion.

"St. Mary's Cathedral stands today almost intact. We have had prominent architects examine it, and they have pronounced it safe. There are only a few noticeable cracks in its walls. The altar is ruined, but we are indeed thankful it is no worse."

This altar, Archbishop Montgomery told me, had been erected at a cost of $5,000, as a memorial from Bryan O'Conner and wife. It is of purest Carrara marble and many tons weight rested on two brick pillars built up directly from the substructure of the cathedral. Now it lies a mass of shattered marble, a great hole having been torn through the very center of the beautiful creation of the sculptor, as the heavy dome crashed from its pillars. On the spot where the heaviest wreck occurred Archbishop Montgomery would have been standing a few moments later in celebration of mass. He stated he had special cause for thanksgiving.

The magnificently organized machinery of the Roman Catholic church has played no small part in caring for thousands of refugees in this city. Daily there are fully 18,000 people being fed and given shelter through this source.

ST. MARY'S IS RELIEF CENTER.

St. Mary's Cathedral is the center of this activity. Here all supplies are brought and from thence disbursed to various sub-stations. At this central point there are constantly employed 35 men, and twelve heavy trucks, with four-horse teams are rushed in distribution of food and supplies to twelve sub-stations.

Twenty-five men and five wagons are constantly doing scavenger work. All this general relief work is directed by Rev. J. B. Hannigan.

Catholics have established many relief stations. The Convent of the Sacred Heart, Franklin and Ellis streets, is used as a hospital in charge of the Sisters of the Sacred Heart; Technical School, corner Gough and Geary streets, is now used for lodgings, sheltering 300 people in the Sisters' charge. The girls who were here have been moved out and are sewing for the refugees. The house of the German Dominican Sisters, Twenty-fourth and Guerrero streets, is used as a shelter for children, whose mothers cannot be with them. The Sacred Heart School on Hayes street is a hospital. The Sacred Heart church, Fell and Fillmore streets has been turned into headquarters for the clinic and dispensary and is also the Knights of Columbus headquarters.

The saddest of all these sights in the relief work is the House of Sisters of the Holy Family, on Fillmore and Hayes streets, which has been turned into an asylum for those who are temporarily insane. Every day and night persons are being brought here whose minds have given away under the terrible strain of the last week. The place is taxed to its utmost capacity to care for the sufferers. Priests and members of the various sisterhoods work both day and night visiting the camps and parks.

MASSES IN OPEN AIR.

Masses are celebrated daily in open air for the encouragement of the people. During all this destruction of San Francisco not a priest, nun or child in their charge has been even slightly injured, but destruction to the church property will run into millions of dollars. Twelve churches have been completely ruined by fire. In the burned district there have been lost colleges, academies, parochial schools, and headquarters for institutional work. Prominent Catholic buildings which have gone are the College of St. Ignatius, Christian Brothers' College, St. Mary's Hospital, St. Ignatius Church, Church of Nativity, St. Boniface, Church of Notre Dame de Victories, Old St. Mary's Cathedral, Our Church of Guadelupe, St. Francis, St. Peter and Paul, St. Patrick's, St. Brendan's, St. Rose's, St. Joseph's.

Buildings almost entirely ruined by earthquake are St. Dominic's Church, Convent School of St. Rose, St. Bridge's new stone church, Church of the Holy Cross, St. Charles', Shotwell School.

One institution that went down in ruins is one dear to Catholic hearts. It was the Youths' Directory started thirty-six years ago by Father Crawley. This is a home for boys and in connection with it he has established a one-thousand-acre farm at Napa, which is in charge of Haverian Bros. There were seventy-five boys in this institution and not one was hurt. All were taken to the Napa farm, where there are now 100 boys. Another pile of ruins is the Mary Help Hospital, which was being erected at a cost of $200,000 by funds given the church by Mrs. Kate Johnson. This was on the gore of Valencia street and was a complete loss.

There will be no attempt to celebrate masses within the churches.

LEWIS HAVERMALE.

HARD FATE OF YOUNG COUPLE.

WED IN SAN FRANCISCO ON NIGHT OF DISASTER.

Next Morning Bride and Groom Grab Their Baggage and Start Through Burning Ruins—Hubby Is Pressed Into Service on Rock Pile by Soldiers and Obliged to Work.

[BY DIRECT WIRE TO THE TIMES.]

OAKLAND, April 29.—Cupid has played strange pranks in these strenuous days in San Francisco since the earthquake and fire, but one of the most amusing of his exploits was at the expense of a pair of young lovers.

A youthful San Franciscan named Stevenson had wooed a fair damsel for many months and the wedding had been set for the evening of April 18, the fateful day of the big earthquake.

The wedding was held at the home of Rev. Dr. Adams, one of the prominent Congregational ministers. The bride was in ordinary street costume and the illumination for the ceremony was furnished by four candles, stuck in the tops of bottles.

After the ceremony the couple went to a private hotel which had escaped the earthquake and fire and spent the night. Early the next morning the two started out, the bridegroom dragging a small trunk containing the best things in the bride's trousseau, and a suit case of his own. The bride carried a small satchel.

They had to walk from the Western Addition to the ferry station, a distance of over three miles. The only avenue open was Market street, which was lined on each side by smoking ruins.

They had not gone two blocks when they ran into a squad of regulars who were throwing piles of brick and scrap from the roadway into the smoking lots on either side of the street.

Here the groom was held up at point of a gun and curtly invited to go to work on the brick pile. He protested and appealed to the young lieutenant in charge and his plea was tearfully seconded by the bride, but the officer, though he said he appreciated the situation and felt sorry for the groom, declared he had no option. He had been ordered to hold up and impress into service every able-bodied man who passed his way.

So the tearful bride sat down on her trunk for five long hours and watched her hubby perspire in the hot sun doing the work of a common navvy. He at last was released, and they once more set out for the ferry.

But they had covered only a few blocks when they ran into a camp of militia. These fellows took unholy joy in making the bridal couple halt and in forcing the groom to again work on the brick pile. Here, however, there was only about two hours' work. Then, weary and sad, the couple set face toward the ferry once more, which was reached about eight hours after the start.

This forcible impressment of the men on the streets during the first five days after the fire led to many ludicrous scenes. One of the men forced to the rock pile was Secretary of State Curry, an old politician, though young in years, who did more real work in four hours than he had done for years in easy-going political jobs at the capital.

FITCH.

MARTIAL LAW ENDS; SALOONS MAY OPEN.

[BY DIRECT WIRE TO THE TIMES.]

OAKLAND, April 29.—[Exclusive Dispatch.] Martial law, which was proclaimed in San Francisco and Oakland immediately after the fire and which was only relaxed two days ago, has left some souvenirs behind. One of these is an ironclad prohibition of all public drinking. The saloons and beer halls have been closed tight since the day of the fire and not a drop of booze has been obtainable in either of the cities. Drug stores were even forbidden to sell alcohol without prescription.

Now San Francisco is a town which consumes more red liquor to the size of its population than any big city in the country and this sudden and forcible deprivation of one of the pastimes of life has made sporting and business men very weary.

It is expected that the ban will be lifted from the saloons next Wednesday, and already steady drinkers are looking forward to the cheerful prospect of getting tanked.

This enforced prohibition has made both San Francisco and Oakland sober during the period when drunkenness would have cost many lives. During the first night of the fire many men were lying in downtown streets, helpless from drink and doubtless lost their lives when the flames swept the streets as no one paid the slightest attention to their peril.

FITCH.

A Week of Bargains

Furniture Carpets — Rugs Mattings — Draperies Bedding — Shades Curtains

Our Large Mail Order Business Shows

Write for anything you want and we will send you price and if possible a photograph of article—also samples of CARPETS or LINOLEUMS or mattings. Write today for prices or try these specials.

That our guarantee on any article is sufficient—we guarantee every article we sell.

We Have an Elegant Line of **Draperies**

Of every description and price—100 styles of

Bonne Femme

Curtains this week at one-half price.

ODD SIZE

2-3x3 feet, 3x6, 4-6x6-6, 4-6x7-6, 6x9, 6-9x9-9

8-3x10-6, 9x12, 9x10-6, 10-6x13-6, 11-3x14-3, 12x15

To Fit Any Room

All Other Sizes Made to Order—Immense Stock

This Hand Polished Golden Oak or Mahogany Finished

Tabourette

This week

$1.95

Regular $3.25

This elegant quarter-sawed oak (golden or weathered)

PEDESTAL

36 inches high and very strong and stylish (exactly like cut)

This Week **$3.95**

Regular Price $6.00

LYON McKINNEY SMITH CO.

652 South Broadway, Los Angeles

THIS IS THE STORE

We have one hundred of these tables that always sell for $5.00. Made in genuine mahogany or quarter sawed golden or weathered oak.

Hand Polished

While they last this week

$3.95

Only one to a customer.

Wedding Cards.....

Announcements, At Homes, etc. engraved in the fashionable Old English, and other correct letter faces. Time now to select stationery for June Weddings. Supposing you see our samples.

FORD SMITH & LITTLE CO.

313 S. Broadway

Chinese ....Jade

H. Nordlinger & Sons

JEWELERS Established 1873

323 S. Spring St.

In shops where workmanship, style and fit are chief factors

Monarch SHIRTS

are given first place. They please the dealer and satisfy the wearer. In white and color-fast fabrics

$1.00 and $1.25

CLUETT, PEABODY & CO.

Largest Makers of Collars and Shirts in the World

Castle Gate—Clear Creek

COAL — Comes to you cleaner than other kinds. You want coal free from black and this Utah fuel saves you money on that account. — COAL

Only Direct Distributors

DIAMOND COAL CO.

235 W. Third St. Both Phones Ex. 315

"READY AND RIGHT"

THE NEW CLOTHING

On Sale at the

Silverwood Stores

The germs don't get a chance at

SENEOUS MEATS

SENTOUS MEATS

Both phones 1353.

All Lots One Price ~ $90 per Lot ~ $4 Down ~ $4 per Mo. ~ No Interest, No Taxes

Free Ride to Redondo Every day—By Electric Line—Every twenty minutes—Come one! Come all! Get your Free Electric R.R. tickets at our office 124 South Broadway—Ground floor Chamber of Commerce Bldg.—$4—Down—$4—per month—No Interest—No Taxes—$90 per lot

Join the Rush to Redondo where Two Millions have already been expended in substantial improvements and over a million is now being expended in addition there to. The Grandest Success of the Season—Everybody delighted—Lots are selling fast—Don't delay.

The Beautiful Redondo Villa Tract.

Only $90 per lot $4 down $4 per month—No interest—no Taxes.

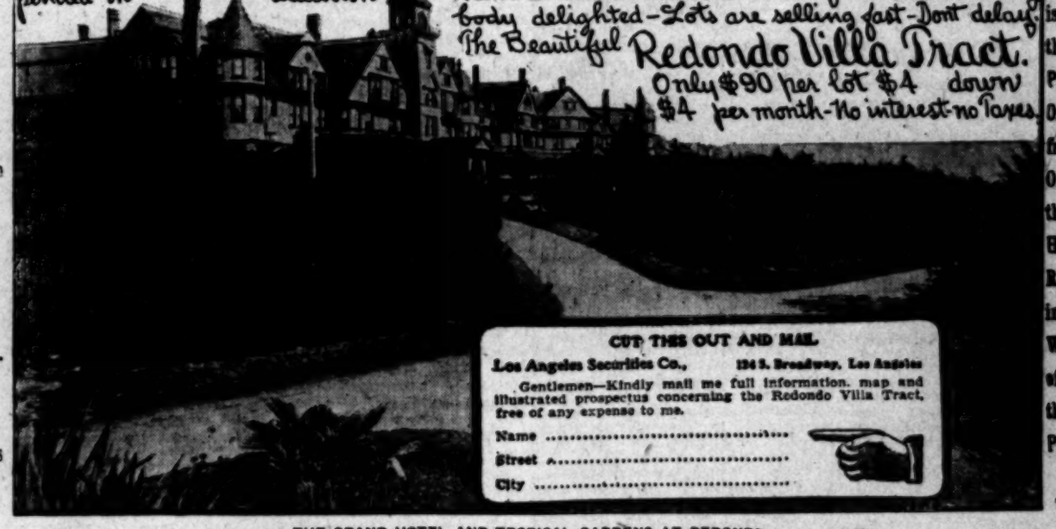

CUT THIS OUT AND MAIL.

Los Angeles Securities Co., 124 S. Broadway, Los Angeles

Gentlemen—Kindly mail me full information, map and illustrated prospectus concerning the Redondo Villa Tract, free of any expense to me.

Name .....

Street .....

City .....

Buy Where the Air is the Pure Ozone from Off the Health Restoring Waters of the Pacific

THE GRAND HOTEL AND TROPICAL GARDENS AT REDONDO.

Los Angeles Securities Co. 124 S. Broadway, Los Angeles Cal. Ground Floor Chamber of Commerce Building.

Telephones: Main 3379 Home 3339

Incorporated Under the Laws of the State of California

NO TROUBLE TO ANSWER QUESTIONS. Reference: Consolidated Bank of Los Angeles and Our Many Satisfied Customers. Office open every night during week days from 7 to 9 o'clock to accommodate those who cannot come during the day.

Bon Ami

The Best Scouring Soap Made

A Scouring Soap
A Metal Polish
A Glass Cleaner

KRYPTOKS far and near glasses without lines single lenses with the results of two. 317 SO. BROADWAY — Dr. Geo. A. Collins — THIRD ELEVATOR

Have You Seen Our Immense Line of

Refrigerators?

Over 80 Styles on Exhibition, Including

The Eureka Opal

...and...

The Baldwin

James W. Hellman

161 North Spring St.

Los Angeles, Cal.

PLATES CROWNS BRIDGE WORK —ONLY— **$4.50**

Only 15 days more to demonstrate our painless methods and superior workmanship. Come at once and avoid the rush. All work guaranteed the very best that can be had anywhere, no matter how much you pay. Cleaning and examination free.

BROADWAY DENTAL PARLORS, 452½ South Broadway.

Also opening evenings and Sunday forenoons.

TAPE WORMS And Other Parasites Removed. FREE DIAGNOSIS DRS. SMITH & ARNOLD 203½ S. Broadway

THE POWELL SANATORIUM LIMITED TO STOMACH AND KIDNEY DISEASES

Phones Main 2769; Home 4074 416 West Sixth Street

THE TIMES-MIRROR COMPANY
H. G. OTIS..President and General Manager.
HARRY CHANDLER.....Vice-President and Assistant General Manager.
MARIAN OTIS-CHANDLER..Secretary. ALBERT McFARLAND...Treasurer.
PUBLISHERS OF

Los Angeles Daily Times

Daily, Weekly, Sunday and Weekly Magazine | Vol. 49, No. 148. | Founded Dec. 4, 1881 Twenty-fifth Year

EVERY MORNING IN THE YEAR

NEWS SERVICE:—Full reports of the Associated Press, covering the globe; from 8500 to 20,000 words transmitted daily over more than 30,000 miles of leased wire.
TERMS:—Daily and Sunday, including Magazine Section, 75 cents a month, or $9.00 a year; Daily, without Sunday, $7.50 a year; Sunday, $2.50; Magazine only, $2.50; Weekly, $1.50.
TELEPHONES:—Counting-room, Subscription Department, Editorial Rooms, City Editor and Local News Room, Sunset Press 1; Home ask for THE TIMES.
AGENTS:—Eastern Agents, Williams & Lawrence, Tribune Building, New York; 1324 Marquette Building, Chicago; Washington Bureau, 35 Post Building, Telephone 2247 Main, where the latest copies of The Times may be consulted; San Francisco office, room 41 Chronicle Building, Telephone Main 1074—Arthur L. Fish, Representative.
SWORN CIRCULATION.—Daily net average for 1898, 18,091; for 1897, 19,258; for 1899, 20,121; for 1900, 25,781; for 1901, 30,738; for 1903, 38,448; for 1902, 50,900; for 1903, 60,344; for 1904, 87,702 copies. Sunday circulation, 53,348 copies. Sworn daily average for every day of the first six months of 1905, 42,112 copies; Sunday average for same period, 60,314 copies.

Yesterday's Regular Edition..... 76,000

THE TIMES has a larger regular home-delivery circulation than any local rival. It circulates widely among the intelligent, industrious, substantial, forehanded classes. The greatest volume of business advertising, the finest display, the best classifications, the largest results to advertisers.

Offices: Times Building, First and Broadway

Entered at the Los Angeles Postoffice for transmission as mail matter of the second class.

Pen Points

Among the hurry-up calls from San Francisco are those to the people who make printing presses.

Among newspaper men the Hearst newspaper offices are known as "mad houses." They were better called foolish houses.

"Cheer up, the worst is yet to come." Jeff Davis of Arkansas will not enter the United States Senate until next March.

The reform Mayor of Pittsburgh appears to be living up to his promises. He has refused to accept a pass to the baseball games.

The army has won fresh laurels, not on the field of battle, but among the blackened hills of San Francisco in the face of bitter need.

Will those 5000 persons whom Hearst's New York Journal killed off by a Los Angeles earthquake please step forward and report to the Coroner?

A motion to amend the City Charter by creating the office of Town Jackass is now in order, the purpose being to find a place for Heine Lowenthal.

All that Pliny knew about earthquakes 1500 years ago was that they passed like waves through the interior of the earth. And that's all that anybody knows about them now.

The St. Paul Pioneer Press publishes an able article on "The Urgent Need of Small Money." But, as a matter of fact, a man is just as well off if he gives slot machines the go-by.

Geronimo, the famous Apache chief, said he would prefer to remain here than to go to the other world. It is not to be wondered at, with the record the bloodthirsty old villain has.

A New York man who worked for fifty-four years as the editor of a newspaper is dead. There can be no doubt but his pass through the Golden Gate was accepted by St. Peter on sight.

As well as elsewhere, this is Monday in San Francisco, but not blue Monday. Compared with the same day of last week it is the happiest Monday morning that ever broke across the Piedmont hills.

The promoters of the Jamestown Exposition are advocating an issue of postage stamps bearing the portrait of King James. There should be no objection to it. His Majesty is not here to see the portraits.

It was very good of Mr. Rockefeller to contribute $100,000 to San Francisco, of course, but when it is remembered that his income is estimated at $65,000 a day, it will be seen that his generosity did not exceed the bounds of reason.

A Berlin firm has started in business to sell water from the River Jordan for baptismal purposes. Yet you will find people who have the nerve to say that Germans are slow and phlegmatic.

One philosopher gives it as his belief that the great danger at present menacing this republic is the inclination of the people to abandon home life and to live in hotels. But has it not also been said that home is wherever a man hangs up his hat?

It was thought that after Cuba had been freed from the Spanish yoke she would be overrun with Americans. But such is not proving to be the case. The island is today as thoroughly Spanish as it ever was, except that it is industrious and prosperous.

Whoever has the good fortune to wake up in an observing condition of mind this morning, at the beginning of a new week's business, will see that real estate and building operations are at their liveliest in Los Angeles. The Yellow Knocker hammers in vain.

When Uncle Joe Cannon's birthday celebration takes place, next month, his boom for the Presidency will undoubtedly be launched, also. But it is difficult to suppose that Uncle Joe would care to surrender his position of absolute power as Speaker for the merely nominal cinch on things that he would have if he removed to the White House.

William Waldorf Astor, the expatriated and renegade American who owns and manages the Pall Mall Gazette in London, says that "Countries that have a seismic record have also a record of national degeneration." And he adds that "San Francisco will never resume her career as a mart of commerce." It is just as well, perhaps, that this kind of man has turned his back on his own country to take up his residence and citizenship in another. It makes one ass the less for us to be ashamed of.

The sage of the Atchison Globe offers it as his belief that there isn't much hope for the curly-headed youth who plays a mandolin. But it is a mistake to think so. The chances are that some rich man's silly daughter will fall in love with him and marry him, thus making his journey through life a way of roses. It is the young man who plays on a shovel, or on a pen over a set of books, being afflicted in the meantime with a bald head and a hooked nose, for whom there is not as much hope as there might and probably should be.

LABOR DAY IN PARIS.

May Day is always a more or less anxious anniversary in the French capital. It is the annual occasion on which labor makes an organized demonstration, with processions, bands, banners, speeches and the other usual accompaniments of such celebrations. Did the matter end here, there would be not the slightest cause for misgiving, and all Paris would enter heartily into the spirit of the festival. For the honest toilers in all lands are recognized as forming the bedrock foundation of national prosperity. Every right-thinking man is sincerely desirous of increasing the earnings of the working classes, reducing excessive hours of toil, raising the standard of living, diffusing comfort, happiness and the sunshine of life over the very widest area that is possible. So when the artisans of Paris march by in peaceful parade, there are only hearty huzzas to greet their passing.

But the trouble lies in the fact that the annual demonstration has been seized on by those members of society who have the least right to call themselves honest workingmen. May first is the chosen day for the anarchists to display their red flags, and for the Socialists to declaim their subversive doctrines. So there is always the danger of a clash between duly constituted authority and the lawless elements that would, if they could, recognize no authority other than their own predaceous instincts. And, unhappily, this condition of things is quite frequently taken advantage of by other sections of the people. There are the Royalists and the Bonapartists, who are ready secretly to assist any form of social upheaval that might strike a blow at republicanism. Then even the political opponents of the government that happens to be in office, although they may themselves be good republicans, do not scruple to encourage displays of social discontent that may serve to embarrass a ministry whose overthrow is being sought. These are the permanent factors in the recurring May Day problem.

But this year there are fortuitous factors that gravely compromise the situation. The law of separation between church and state, not so much in its essence as in the manner of its execution, has led to intense bitterness of feeling, not only in the country districts, but in the large cities, including Paris itself. The riots following on the attempts to take ecclesiastical inventories by armed force, whereby the interiors of many churches were wrecked, have resulted in the clerical party being looked upon as persecuted martyrs by large numbers of the people who have no extreme views on the vexed subject, but whose ideas of simple piety have been shocked by the sacrilegious scenes. Many of the soldiers told off for the unpleasant duty have been offended, and several officers have thrown up their commissions rather than violate what they deemed to be their rightful conscientious scruples.

But this religious strife is only one of a number of disturbing factors. The terrible mining disaster in the northeast corner of the country, by which over a thousand lives were lost, has kindled superstitious fears in many minds; it has been interpreted into a manifestation of divine wrath over the anti-church crusade; it came just at a time when such a feeling, in spite of calm reason, was likely to exercise its grip upon the imagination of the people. Then, again, there is organized discontent among the employes of the state, a very large body in France; one manifestation of this was the recent strike of letter carriers in Paris, accompanied by riotous proceedings. Yet another cause of unrest has been the recent active propaganda against army service that has been adjudged by the courts to be high treason, and has sent several of the leading advocates to prison. Furthermore, we have to remember that France is at this moment just relaxing from the tense nervous strain of the prolonged diplomatic struggle with Germany over the Moroccan question. Finally, the country is on the eve of a general election, at which time there is always more or less of popular ferment and effervescence.

Each of these causes of trouble may be slight of itself, but their combination obviously has serious potentialities. Hence the strong display of military force in Paris—troops pouring into the city during the past few days, until now there are massed in the French capital thirty-nine battalions of infantry and forty-eight squadrons of cavalry. But these very precautions afford the best guarantee that the government has the situation well in hand, and that May Day will come and go in Paris without untoward incident of any kind.

LIES SOLD AS MERCHANDISE.

The modern Man with the Muck-Rake is actuated by no higher motive than that of the sodden creature who rakes the gutters and the cesspools; indeed, his purposes are wholly selfish and his methods wholly destructive, while his corporeal congener serves at least some useful ends in the interest of sanitary science.

With yellow newspapers came in the man with the muck-rake. Now that we have yellow magazines as well as yellow newspapers, his scope is broadened. He has a larger field for the exploitation of his diabolism. He deals in lies as a merchantable commodity. The grossest of exaggerations are all grist to his mill. All sorts of perversions, all shades of untruth, from that which has a slight basis of fact to that which is wholly false—these are the chief materials which comprise the web and woof of the rotten fabric which he weaves.

The yellow "journalist" has done more for the demoralization, the degeneracy, and the debauching of public sentiment in the United States than all the other agencies for evil that went before him.

The American Magazine for May contains a notable and timely article by Ellery Sedgwick, editor of the magazine. He says:

"Evil is here and we must face it and beat it back; but shall we Americans gulp down the food every scandal-monger throws to us and swallow it hook, bait and sinker? Shall every 'exposer' be our prophet? Shall we prick up long ears at every ass that brays? It is time to halt and to think soberly. The last two years have witnessed a political revival in this country such as comes but once in a generation, a revulsion against false leaders, as moral as any religious revival in time of great calamity. Roosevelt, Folk, Hughes, Deneen, Jerome, have led us. Shall we believe in the political creed which they without ceasing repeat. 'Play the game hard, but play it square and make every man that plays it play it square too?' Shall we follow them, or shall we besot ourselves with the nostrums of every yellow quack and then run hell-for-leather down the steeps of Socialism, trusting to the Providence which watches over fools, drunkards and the United States that we shall one day strike bottom?

"Socialism—that's where these leaders of the magazines and newspapers are headed for. The sentimentalist who looks to find there the Kingdom of Brotherly Love upon Earth, the honest man, hysterical with anger at the crimes of high finance, the brave fool spoiling for a fight, the good citizen who says to himself, 'Where so much evil is, the whole must be swept away to let us build anew'—all alike are following the lead of the statesmen of the yellow press toward the ruinous experiment of straight-out Socialism and the long dead level of prostrate energies that must follow it."

It is quite true that these false and unspeakably vulgar would-be leaders are succeeding in drawing some portion of the American people (mostly those of foreign birth or lineage) toward the brink of the socialistic abyss. This they are doing by indefatigable muck-raking, by lies, misrepresentations, half-truths, and all sorts of vile expedients. But when brought to the brink of this abyss, a large proportion of these people will refuse to take the plunge into the unknown depths below. They will prefer the solid ground of known and tried principles, and they will decline to budge from it. Socialism may gain quite a number of converts in the United States, but fortunately the majority of the people rule, and Socialists will never attain to a majority in this government, founded by the fathers upon the Gibraltar of liberty and political equality. "Continued Socialism is unthinkable in the United States," says Mr. Sedgwick, "but the bare experiment would cost us twenty-five years of progress. The sinister politicians, the hirers of the men with the muck-rakes, hounding their servants on to exposures each more prurient than the last, would not hesitate to make the people pay the awful price of their rise to a short-lived power. The righteous indignation of a great nation is being shaped to personal ends with a malignant selfishness of purpose as coolly calculated as any act in history."

Before the yellow press had taken form and color, its predecessor in vice was named "the satanic press." But its last estate is worse than its first, and there is no present prospect of amelioration. As to the courses open to us as a nation, Mr. Sedgwick believes that there are only three, and these he enumerates as follows:

"One is the course of Elkins and Aldrich in the Senate, of Rogers and Armour in the trusts, of Spencer and his ilk in the railroads. It is the course of obstruction to the declared will of the people, of impudent determination to preserve a system long since become intolerable. It is the course leading straight to destruction. There is another course which such men as these made us almost sympathize with at times, but which also leads to destruction. It is the course of Debs and of Hearst, of the yellow journals and the magazine heroes. It is the course of the abolishment of the government of our forefathers, the course at once of the visionary and the schemer, the course of Socialism.

"And there is the third course. The course of the square deal. The course which lays down as its fundamental principle that the government shall not play the whole game itself, but shall see that the whole game is played fair and that the man who doesn't play fair is ruled off the field. It demands publicity, the vigorous enforcement of the law. It calls upon the nation for earnest and unsleeping support."

Undoubtedly the last policy will in the end prevail. It is the logical remedy for the evil conditions which the individual with the muck-rake is aiding to bring about. It is the commonsense course which the American people will eventually demand, in spite of the malevolent misrepresentations of yellow newspapers, yellow magazines, and yellow muck-rakers in general.

FIESTA NUMBER.

The Times has decided to issue a more beautiful and comprehensive Fiesta number than ever. It will be full of the latest and most authentic facts about the Southwest and will give a convincing account of present local conditions, as well as a graphic and lavishly illustrated portrayal of the Fiesta itself.

At this time, when so many reckless, unprincipled or careless journals have been guilty of bruiting abroad the most damaging misrepresentations about this section of the country, the Fiesta number of The Times will be found particularly valuable as a counteracting and upbuilding agent. It will be one of the best papers to send East that could be published. Effective, attractive and timely, it will just fill the bill.

MEXICO'S PROSPERITY.

The change in Mexico from a silver to a gold basis appears to have been accomplished successfully, without jar, with decided benefit to all interests and with injury to none. The mint of Mexico is turning out about $100,000 in gold coins daily, in addition to large quantities of silver money of various denominations (all, however, on a gold basis.) From a statement given out by Finance Minister Limantour of Mexico, a short time before his resignation, it appears that gold is gradually getting into circulation, and that the banks are accumulating stores of the new money. "The gold standard is an accomplished fact in Mexico," said Limantour. "Naturally the stabilizing of the country's finances has added largely to the material prosperity, and enterprise is the watchword all over the republic. Business was never on a surer footing, new railroads are building in various sections, and the tone of sentiment throughout the country is decidedly optimistic."

Large quantities of silver are going out of the country, and for every silver dollar sent out half a dollar in gold (its equivalent in value) goes in. There is no danger of a monetary shortage. The expanding industries of the republic will require a large and steadily increasing volume of money for their proper accommodation. This increase will in large part be supplied by the vast amount of capital which is pouring into Mexico from the United States and from other countries.

The future prosperity of our sister republic on the South is well assured. As yet its development has but just begun. Mexico's resources are virtually inexhaustible. The field for their successful exploitation is so large and so inviting that capital in unlimited quantities will continue to pour into the country for many years to come. Thus will the prosperous conditions inaugurated with the firm establishment of the gold standard be made permanent.

IN THE BIG INDUSTRIES.

Citrus Prospects in Porto Rico.

While Porto Rico has experienced a remarkable all-round advance in material prosperity since the American occupation, the growth of the island's citrus industry is of special interest to California. About 7000 acres are now under cultivation in citrus fruits, of which 70 per cent. is in oranges, 25 per cent. in grapefruit, and 5 per cent. in lemons. This acreage is continually increasing, and there will be approximately 1500 acres more planted by June 30 of the present year. All this acreage in citrus fruits has been set out since the United States took over the island. Trial shipments of Porto Rican oranges to New York have brought fair prices, but the industry is too young yet to be on a commercial basis.

A side issue with the orange growers is pineapple culture. At least four million plants were set out in 1904-5, and shipments so far have paid well. Several canning factories for the fruit are now in operation. Land values in the island have steadily increased, and hardly an acre within a radius of fifteen miles from San Juan can now be purchased for less than $100. In the country districts accessible to the railway or to macadamized roads fairly good land will average $40 per care, but in the interior and in places remote from transportaion $5 to $10 per acre is the ruling price. On the lower priced lands cocoanut cultivation is rapidly increasing.

Iron and Steel Exports.

The iron and steel trade is always the most reliable barometer of industrial conditions generally. In an analysis of the production, imports and exports of iron and steel made by the Department of Commerce and Labor, a wonderful condition of prosperity is disclosed. Without attempting to marshal too many figures, and merely summarizing the detailed statistics, we find that in this country during twenty-five years, the production of pig iron has increased from four million to twenty-three million tons, exports of iron and steel manufactures have grown from $16,000,000 to $143,000,000, while imports of similar commodities have decreased from $64,000,000 to $28,000,000.

The principal classes in the exportation list, stated in the order of their magnitude and ranging in value from $25,000,000 to $5,000,000, are as follows: Miscellaneous machinery, builders' hardware, saws, and tools; pipes and fittings, electrical machinery, steel rails, wire, sewing machines, locomotives, metal-working machinery, typewriters. In the next group, falling between $5,000,000 and $1,000,000, the order of precedence is billets, ingots and blooms, structural iron and steel, sheets and plates, pumps and pumping machinery, nails and spikes, cash registers, firearms, castings, steel bars or rods, printing presses, shoe machinery, bar iron, and stoves. The above twenty-three classes account for fully 80 per cent. of our total exportations of iron and steel.

Uncle Sam's Customers.

The destination of these iron and steel exports is interesting. South America and Mexico are our best customers for steel rails. Canada, Great Britain, and Australia take most of our builders' hardware. Electrical machinery goes chiefly to Canada, Japan, Mexico and Great Britain. Sewing machines find their principal markets in Great Britain, Germany, Argentina, Mexico and Holland. Most of our locomotives go to Japan, typewriters chiefly to Europe, while in lesser quantities the various products of iron and steel are sent practically to every known section of the civilized world.

"Jaggsby tells me that he has taken the pledge for five years."

"He's taken it for twenty years, and at frequent intervals, too."

At the Churches Yesterday.

Doing Your Best.

REV. ROBERT J. BURDETTE'S subject for his morning sermon at Temple Baptist Church yesterday was "Doing Your Best," and his text "Be strong and show thyself a man." 1, Kings, ii:2. Among other things he said:

"A man can never be better than that; but when he does play the man, when he shows himself to be a man, he shows the world the human type of God, in whose image he is made. Manliness is something more than mere strength and courage. For a cripple, a helpless invalid may be manly to angelic perfection while a physical giant may be a mere brute. A train robber is a brave man and a pugilist is a strong man, but neither one is a type of 'manliness.' Gentleness, unselfishness, truthfulness, moral and physical cleanliness, tenderness, kindliness, clean hands, a clean mouth, a clean heart—these are elements of manliness, as well as courage and strength. These are the strongest things in the world. If you don't believe it, boy, try for one month to live a 'manly' life, doing only clean deeds, thinking nothing but clean thoughts, speaking nothing but the very truth; in clean words, living up to the best dictates of a pure conscience, doing every day only the things that you know are right things; living so close to God that the very shadow of sin is hateful to you; resisting temptation whether it comes from an enemy or your best friend; and then at the end of the month look back and see whether you have been dreaming in a rose garden, or standing at your hot guns in the heart of a battle field. 'Show thyself a man!' A man who conscientiously does his best, can always do a little better than his best. Not that day, maybe, but the next day, when you have to try the same thing and fight the same old enemies over again. When Grant took command of the army of the Potomac he said, 'There isn't a better army in the world. The trouble with it is, that after a fight, it has always gone into camp and dressed its wounds.' And he taught it, when it had fought its hardest and best, and was hurt, and wounded, slashed, and bayonetted, to go right ahead the next day and fight it out bleeding. The man who lies down after a little defeat, or a big discouragement, or a deadly hurt, never does half his best. Do your best every day, and every day you will do a little better, until at last you will come 'unto a perfect man, unto the measure of the stature of the fullness of Christ.'"

At San Francisco.

At the First Presbyterian Church Rev. Frank DeWitt Talmage took for his subject, "The Bright Side of an Earthquake." Text: "He looketh upon the earth and it trembleth; He touched the hills and they smoke." Psalm, 104, 32. Rev. Talmage said, in part:

"I have been to San Francisco, and felt the earth heaving beneath my feet. I have seen the blackened ruins; I have walked under the tottering walls; I have heard the exploding dynamite razing the ruins to the ground.

"The most natural course for me to pursue in the first place, is to tell you that from the moment I put my foot into San Francisco to the time that I stepped aboard the ferry to start back for Oakland, I did not find one tear, or one complaint from all the multitude of people that I saw and conversed with. And when I speak thus, remember that I am not in the least minifying the awful ravages of this earthquake. All through these burned districts, all through the parks where the homeless are encamped, all through the resident regions where the homes are still standing, I saw not one wet eye, or one face denoting sorrow.

"The second great fact that I heard amid those smouldering ruins was that when the better elements of a city want a city to be morally clean, that city instantly becomes clean and the bad elements run to cover as quickly as tigers and jackals flee to the jungles. When the buildings of San Francisco fell as flat as the walls of Jericho at the blast of the ram's horn then San Francisco arose in her moral and spiritual strength and San Francisco was never as free from sin as on the first few nights following the awful conflagration.

"No sooner did those huge office buildings and apartment houses and mammoth hotels tremble and totter in the grip of that horrible earthquake like an aspen leaf shaken in the winds than at once the thieves and the robbers and the libertines and the ghouls of the night clapped their hands and began to cry, 'Aha, now for our harvests! All the wealth of San Francisco is lying where our hands can clutch it.' But these thieves and robbers congratulated themselves too soon. No sooner did these moral lepers start to loot, than at once the soldiers' rifles shot them down like dogs. No sooner did these robbers try to enter the tumbled down stores and pick up the gold from amid those ruins, than they were at once halted at the point of bayonets. It was only necessary to kill half a dozen of the miscreants. Then these cowardly marauders, for they are always cowardly at heart, crouched in fear and begged for mercy and ran away from San Francisco by the scores and the hundreds to find safer quarters in other towns where justice was not so quickly dealt out. Thus as I kept walking up and down those streets where I felt as safe as a little child would feel in his mother's arms, I kept saying to myself, 'With the fallen walls of San Francisco as an object lesson why will other cities any longer trifle with sin? Why will a city like Chicago allow the hold-up men to prowl about its back alleys? Why will they allow the lecherous hands of its ruffians to stretch forth and destroy its fairest and purest women? Why will we not do as Diaz did in the capital of Mexico, and as San Francisco is doing today? Why will we not make it a capital punishment for any man to put the pistol of a highwayman to our foreheads and demand our money?"

The City of Refuge.

"The City of Refuge" was Dr. Willett's topic at the Temperance Temple Sunday morning. He said, in part:

"Days great, and proud, and glorious have come to Los Angeles in the past. The balmy air of her winter, when 'December's as pleasant as May,' has been the joy of multitudes, and great midwinter conventions have found a summer welcome. The unique charm and peculiar beauty of her floral fiestas make people of the outer world envy her citizens. She is not afraid to tell of her superb educational institutions. She can boast, without bragging, of her Chamber of Commerce and the commercial prosperity it represents. Yet no days of the bygone past can excel nor approach in glory and honor these few eventful days in which our city has been made a city of refuge for our unfortunate northern fellow-citizens.

"If not with pride, yet with a feeling of grateful exultaion, we can view, from the standpoint of social morality and broad and brotherly humanitarianism, the busy scene of rich and poor, old and young, saint and sinner, working together with strenuous generosity to relieve the distressed.

"Every Christian is a refugee, as indicated by our text in Hebrew vi, 18, where they are described as persons 'who have fled for refuge.' The reference there is doubtless the institution of the city of refuge, which was so prominent an institution of the ancient Israelite nation.

"The cities of refuge were six in number, located in different sections of the country, to be available for all alike. They were built on high ground. Each was 'a city set on a hill,' which could not be hid. Special path masters were appointed to keep the roads leading to them in good condition. Their names were significant of holiness, power, communion, a stronghold, exaltation and joy. All of which we find in Christ, the refuge of the soul.

"Above and beyond the city of learning, of pleasure, of commerce, of beauty, I point the soul pursued by sin's avenger to the great antitype, whose love ever welcomes and power ever protects those who flee to Him."

Where Art Thou?

At the First Christian Church, Rev. A. C. Smither preached in the morning, from God's question to Adam, "Where art thou?" He said in part:

"These few words of God are a parable of the whole of God's relation to man. They are the voice of God, a voice that has been ringing down all the ages, a voice that stirs the conscience, a voice that is declared in divine revelation, a voice that calls to man amid the changing vicissitudes of this life, a voice that must be heeded else there will be terrible results. This is God's voice. A deaf man is he who hears not this voice. A foolish man is he who heeds not this message.

"It was a voice seeking man. Man had rebelled against his Creator, and had polluted his stainless life with sin. He had fled from the face of his mother. Sin ever intervenes between man and his God and eclipses the light of faith and purity. Notwithstanding this rebellion, the voice of the Father sought the ear of the child. Truly he was examplifying the subsequent teaching of Him who came to seek and to save the lost. Jesus was the great Shepherd who left the ninety and nine and went into the mountains of sin seeking the lost and ruined sons of earth. The whole mission of the Christ was to win back to God the erring and the sinful.

"Where art thou, Christian man? The church has resting upon its shoulders the burdens of an unsaved world. Into its hands was committed the great task of evangelizing the world. It needs the prayers and support of every true Christian man. Every church member should find his place in the army of the Lord. A soldier on duty, in the ranks, is a valuable factor to the army. A soldier in the bushwhacking business is a menace to society. So it is with church members. If Christians, they ought to find their places in the ranks of the redeemed.

"Where art thou, unsaved man? In the presence of opportunity for salvation you linger in indifference. In the presence of destiny immortal and eternal you loiter on the way. Be up and doing. Serve your own highest interests by serving God. Turn from the attractions of a sinful life to the joys of a walk with god."

"God's Controversy."

In the New Testament Church, Rev. Joseph Smale, preached from Heb. xii:26, 27.

"He hath promised, saying, 'Yet once more I shake not the earth only, but also heaven. And this word, yet once more, signifieth the removing of those things that are shaken, as of things that are made that those things which cannot be shaken may remain.'"

After dwelling on the inevitable dissolution of all material things, the speaker said we should take time to inquire into the reason for this dissolving scene. He argued that the events which are beyond our control are of moral significance When men heard of the northern disaster, instantly their minds raised the question, had God anything to do with it? An atheistic world and an apostate church were quick with their reply in the negative. It was explained as originating in purely natural causes. According to certain thinkers we are shut up to one of two hypotheses, that an avenging diety did it, or the peculiar condition of the earth wholly accounts for it. To think of a wrathful God in connection with it, is revolting, for God is love. He wouldn't do a thing like that. It was some natural law.

"Now," said the speaker, "if this be the reasoning that God could not be the author of the earthquake because He is a God of love, what is to be said of an Almighty God with a nature of love failing to step in between the creatures of His love and natural law, and failing to control that law in favor of man? If the San Francisco horror is to be attributed to 'purely natural causes,' then may we not contend in all reverence that God should have prevented it?

"When men conclude unscripturally concerning disasters they involve the worshipers of God in trouble. By explaining the recent event on lines of rationalism, we are exposed to the charge of worshiping a God of love, who is indifferent to His creatures, or a God who is mastered by His own laws and cannot deliver from peril those whom He loves. We repudiate the rationalistic position. We believe God was in the earthquake and we believe in God as a God of love, and we can see in the truth that He is a God of love an argument for His presence in the earthquake.

"This earth after God created it was not flung off from God upon a destiny of chance and fate. This is a profoundly moral world, and moral motives inspire its life. In the consideration of earthquakes and volcanic eruptions, the subject must not be discussed apart from the thought of this world's connection with the government of God. We must not be unmindful of the fact of sin, that is to say rebellion against the authority and ways of God. This earth is the sphere of iniquity in common with certain principalities and powers in the heavens.

"Why have we been spared, while San Francisco has been destroyed? Do not tempt God by saying that it is its geographical position or the geological formation of the land upon which it is built. It is my solemn conviction that the only thing which has saved Los Angeles is the intense and abounding prayer life of many of the Lord's intercessors in this city."

In a Prohibition State.

In the capital city of Maine, in a hotel not far from the railroad station, was employed for some years before the enactment of the Sturgis law, a very popular dispenser of ardent comfort. One stormy night the train from Bangor was belated until nearly midnight, and a party of Boston men arrived, tired and hungry. After registering, they spied a light in the dispensary, and found the "chemist" on duty, and a supply of malt and spirituous fluids and some crackers and cheese obtained.

As the ordinances of most dry prohibition States required it to be closing, "Jake" was asked why he kept open so late.

"Well," he replied, "we don't generally, but just now the Legislature is in session, and we have to be accommodating to the members."—[Boston Herald.

COLD FACTS

1. Los Angeles is more than 400 miles away from the scene of the disturbance which laid San Francisco in ruins, partly by earthquakt shock, but chiefly by fire. Only a slight tremor was felt in Los Angeles.

2. In all the history of Southern California, extending back to the days of the Franciscan Fathers, about a century and a half, there has not been a serious earthquake in the region.

3. Los Angeles and the country around about, within a radius of one hundred miles, while it has experienced some slight "temblors," has not had, within the knowledge of man, an earthquake shock strong enough to do any damage worth mentioning; being, enough, in point of fact, to move a brick" (unless, indeed, the brick were just ready to be toppled over.)

4. In the entire history of California, (and that of the whole Pacific Coast,) down to the day of the San Francisco catastrophe, less injury to property and less loss of life has been inflicted by earthquake than has often been caused by a single tornado in one of the Eastern States. And most of the damage in San Francisco was caused by fire, as noted above.

5. A disaster similar to that of San Francisco may never occur again in any part of the United States. It is as likely to occur in Boston, or New York or Philadelphia, as on the Pacific Coast.

[Readers of The Times wishing copies of the above statement to send to friends may obtain slips in any number at The Times office.]

"CHICAGO."

The following beautiful poem, written by John Greenleaf Whittier, after the great fire which swept Chicago in October, 1871, seems especially appropriate this disastrous hour of San Francisco's history. It carries with it a message of hope, which may well be prayed for the homeless and forlorn of our own city:

Men said at vespers: "All is well!
In one wild night the city fell;
Fell shrines of prayer and sacred gain
Before the fiery hurricane.

On threescore spires the sunset glow
Where ghastly sunrise looked on woe
Men clasped each other's hands and said:
"The City of the West is dead!"

Brave hearts who fought in her defense
treat
The fiends of fire from street to street
Turned powerless to the blinding glare
The dumb defiance of despair.

A sudden impulse thrilled each soul
That signalled round that sea of coal
Swift words of cheer, warm hands that
throbs came;
In tears of pity died the flame!

From East, from West, from South and
from North,
The messages of hope shot forth
And underneath the severing wave
The world, full-handed, rushed to save.

Fair seemed the old; but fairer yet
The new, the dreary void shall fill
With dearer homes than those we
thrown.
For love shall lay each corner-stone.

Rise, Stricken City! From the dust
The ashen sackcloth of thy woe
And build as to Amphion's lute,
To songs of cheer, thy walls shall
How shriveled in thy hot youth
The primal sin of selfishness!
How instant rose, to take thy part
The Angel in the human heart!

Ah! not in vain the flames that rolled
Above thy dreadful holocaust;
The Christ again has preached from
thee
The Gospel of Humanity!

Then lift once more thy towers of pride
And fret with spires the air serene;
To tell that God is yet with men
And love is still miraculous.

We offer the strongest and most complete watch in the world. Waltham or Elgin Open face movement. Nickel case—18-size. Warranted reliable. Only $5.00 each.

MONTGOMERY BROS
JEWELERS AND DIAMOND MERCHANTS
Spring Street at Third
"SIGN OF THE BIG CLOCK"

OLD VIOLINS
By the world's famous masters
Sold on the easy payment plan
Fitzgerald Music Co.
123 S. Spring St.

LOS ANGELES TRUST COMPANY
2nd and Spring Sts.
Paid-Up Capital One Million Dollars
San Francisco has proven the value of Safe Deposit Vaults We have in our basement the finest in the city. Prices reasonable.

We offer the
gest and most compact
watch in the world.
Waltham or Elgin
Open face movement.
Nickel case—18-size.
Warranted reliable.
Only $5.00 each.

ONTGOMERY BROS.
JEWELERS AND
DIAMOND MERCHANTS
ring Street at Third
SIGN OF THE BIG CLOCK

OLD VIOLINS
the world's famous masters
d on the easy payment plan.
itzgerald Music Co.
113 S. Spring St.

T COMPANY
n Dollars
lue of Safe Deposit
nt the finest in the

MUSIC AND THE STAGE.

Lewis Havermale, of The Times, has wired some interesting gossip concerning theatricals from San Francisco. Los Angeles is as inextricably bound with her sister city in amusements as in any other one thing, and conditions that affect the North must likewise be reflected in the South.

Most significant in the dispatch is the statement that the Columbia Theater will be rebuilt at once. After the first months of 1907 the syndicate's complete booking route on the Coast will probably be restored.

Not a single theater escaped destruction. The Grand Operahouse is a total loss, the Columbia a pile of cinders, the Tivoli (new theater) but a memory, the Majestic a mass of picturesque ruins, the Central an ash heap, Alcazar and Orpheum with scarcely recognizable marks, the California with walls still standing, is a worthless ruin, Fischer's completely devastated—the whole chain of small vaudeville theaters absolutely wiped out of existence.

With the exception of the Bell Theater, it is said that no downtown playhouse can be opened in less than six months' time.

It is reported that M. H. de Young will rebuild the Alcazar for Belasco & Mayer, and that the Central will be rebuilt by millionaire Andrew Creery. The same rumor has it that the California will not be rebuilt, and that there is much uncertainty about the reconstruction of the Tivoli and Grand. Ede, the owner of the Majestic, is now on a trip around the world, and probably nothing will be done until his return.

The Alhambra and several of the smaller vaudeville houses will simply be things of memory.

In Oakland, Ye Liberty Theater must be torn down to the fly of the gallery. The front part of the theater fell from the earthquake shock, but was undamaged by fire. Manager Bishop promises a reopening in a few weeks. The general interior of the house is in good condition, and is being used as sleeping quarters for stranded players.

In the collapse of the Oakland Empire Theater, five persons were killed. Manager B. Van Slyke was found pushed up against a door, with debris up to his neck. He was unconscious, but still living, and when his rescuers chopped him out they found his injuries only in broken ribs and severe bruises.

Harry Cottrell has already started for Los Angeles with his new play, "The Man from the South," written jointly by himself and Oliver Morosco, and to be given its first production here at the Burbank Theater. Mr. and Mrs. Cottrell lost all their goods when their home, on Van Ness avenue, was destroyed. Since the fire they have been living with Mr. Cottrell's brother, who is a professor in the State University.

Juliet Crosby (Mrs. Frederic Belasco) and her sister-in-law, Mrs. David Belasco, have gone to Belasco's ranch, near Napa. Though both of Belasco's theaters were destroyed, the extensive Belasco flats, of which he is sole owner, remained intact.

The Novelty Theater of Oakland has become the headquarters for stranded theatrical folk, and many well-known faces may be seen there each day. The people are simply waiting "for something to turn up."

The San Francisco Relief Committee mentions with praise the prompt action of John Blackwood and Oliver Morosco of this city, in sending a fund of $1433 for the first relief of suffering players.

Martin Beck, general manager of the Orpheum circuit, arrived in Los Angeles last night, and stated that within two weeks the Orpheum shows will reopen at the Chutes, and continue regularly from that stand.

At is was the plan of the Orpheum company to build another house in San Francisco, materials had all been ordered, and preparations completed for commencing construction. Beck says that the new Orpheum, seating 2500 persons, will open by January 1, 1907, and will be one of the finest playhouses on the Pacific Coast.

The fifth concert of the Lott-Rogers series, postponed from April 19, will be given on Thursday evening at Dobinson Auditorium. The participants are the members of the Krauss String Quartette. The programme consists of the Schumann quartette, a trio for two violins and viola, by Dvorak, and the Sinding quintette, to be played by Messrs. Krauss, Bierlich, Wismer and Opid, and Mrs. Harry Clifford Lott.

Mrs. Dion Romandy and her two sons—Gounod, aged 13, and Dion, aged 2—will give a violin recital at the Woman's Press Club entertainment in Blanchard Hall Wednesday evening, for the benefit of the San Francisco sufferers.

H. C. Wyatt received a brief message from Klaw & Erlanger Saturday night which cancels the Sothern-Marlowe contract for the present year. E. H. Sothern and Julia Marlowe were billed to appear here in May, in a week of Shakesperean repertoire. The productions this year are said to be magnificent, and the abilities of the co-stars are too well known to require comment.

Sarah Immortelle, however, is made of sterner stuff than many of her compatriots. Having endured the vicissitudes of three-score years—endured them well—she fears neither fire nor earthquake, and her local management announces, in the face of disaster, that she will keep her Venice dates just the same.

Miss Edith Shayne, who played a leading role with "The Lion and the Mouse" company at the Mason during the past week, has just become beneficiary to a fortune of $200,000 through the death of her uncle, John T. Shayne, wealthy furrier of Chicago and New York.

The San Francisco Chronicle has established part of its offices here, and R. M. Steele, the Sunday editor, adds to the flow extensive opera comedy with another story of poor Caruso's ill-luck in getting away from the scene of desolation.

It seems that by some means Caruso managed to drag out a few of his trunks, and when he once found way to get to a place of safety, these were rescued, intact. The tenor, then finding an expressman after unusual difficulty, paid him $500 in cash to haul them to the ferry.

Once on the boat, these trunks were made the subject of general cursing, and one Italian, seeing a fellow-countryman whom he did not recognise as a celebrity, gave vent to his spleen in an unusually volcanic manner. Petting by a whole world is apt to spoil one, and the favorite joined his opposing wrath to the other Italian's.

In a minute Caruso added action to his words, and began kicking his fellow's poor little savings—picture frame, parrot cage, carpetbag—clear across the deck.

The Italian said no more, but walked over and planted a large, toil-hardened fist squarely in the middle of the celebrated face. Caruso staggered and responded weakly and without effect. The other followed his first success with a number of more distinct hits, placed carefully and resultfully, and so continued until military interference

HF THE MARK OF GOOD CLOTHES
KNOW US FOR BEST VALUES

TROUSERS

For business, dress and outing wear, we have as complete a line of men's trousers as any man could wish to choose from. Particular attention is called to the excellent line of white duck and light weight flannel outing trousers. Special values.

BOYS' WAISTS

Mother's Friend, Starr Brand and many other reliable makes here. Latest styles and patterns. You can't beat the values we offer.

Harris & Frank
LONDON CLOTHING COMPANY
337-341 South Spring Street

Embroidered Canvas Oxfords

If you admire dainty footwear you'll surely be delighted with these handsome embroidered oxfords of white canvas.

They're made in blucher model with welt sole, Cuban heel, and are tied with broad ribbon laces.

PRICE $4.00 THE PAIR.

Many other extremely pretty novelties in women's shoes are now being shown at Staub's.

Mail orders carefully filled. Send for self-measurement blanks.

C. M. STAUBSHOE CO.
Broadway, Cor. Third

Try Ricksecker's Ping Pang Perfume

Its fragrance is exceedingly delightful and distinctly different from any other perfume on the market. It is very permeating and lasting, yet not at all offensive. Particular women recommend it.

75c an Ounce.

Off Kearney Drug Co.
352 SOUTH SPRING—Cor. FOURTH
S. F. Bothwell, President.
H. M. Newlon, Secretary.

You People

With milk worries—banish them all by using

LILY CREAM

Purer, better and infinitely more convenient than ordinary milk.

Handsome pincushion free for twelve wrappers from 10c cans of Lily Cream.

Ask for the "Lily Primer,"—it's free.

Pacific Creamery Co., Los Angeles, Cal.

Special This Week

Bowl and Pitcher.....75c pair (Value $1.00.)
Bowl and Pitcher....$1.00 pair (Value $1.35.)
Open Slop Jars.....75c each (Value $1.10.)
Covered Slop Jars...$1.00 each (Value $1.50.)

Fit up your spare room now and take advantage of this saving.

H. F. VOLLMER & CO'S
NEW CHINA STORE
513-515 South Broadway
Next to Examiner Building

KODAKS
Photo Supplies
Artists Materials
Picture Framing
Developing
Printing and
Enlarging
HOWLAND & CO.
PHONES 211
310 South Broadway

Moneybak Silks
One Seam-O
Crepe de Chine

Coulter Dry Goods Co

Ostermoor Mattresses
Old Bleach Linens

Linens for Frocks

Summer Favorites.

Linen is coming into greater use every day for waists and dresses, because it is easily laundered and cool; and because it comes in widths which make possible considerable saving. Always attentive to Fashion's tendency, we've provided in our Linen Department every correct and worthy weave, both sheer and heavy.

We show thirty-six-inch plain white linens from 35c to $1.25 a yard, the lighter weights, linen lawn and cambrics, promise to be extremely good this summer.

The famous "Old Bleach" linen, sold only at Coulter's—and woven in light, medium and heavy qualities, is unquestionably the very best, because of its exceptionally even and soft threads, for drawn work and embroidery, without at least a touch of which no linen frock this season is quite perfect.

Monday Special in Towels

20x39-inch all white, pure linen towels, spoke-hemstitched, and worth every penny of 35c, today 25c each.

Monday Specials in the

White Wash Goods Department.

Now's the season when mothers of girls begin to think about graduating gowns; naturally we're the first to put forward appropriate materials, and at timely reductions, too. You'll find us more than usually well prepared to meet any demands you may put upon our stocks, for the white fabrics most largely called for in making afternoon or evening dresses.

36-inch Glasgow linen finish white suiting, staple at 15c, on Monday, 10c a yard.

27-inch white madras suiting, good for shirtwaists and school dresses as well, fancy figures, stripes and tiny dots, included are also a number of piques, fresh, new goods, all of them, and 25c grades everywhere else, Monday 18c.

White dotted dress Swiss, four different sized dots, very good value at 25c, Monday 15c a yard.

Fifty pieces, or one case, of all different white and colored ground Swiss, with white embroidered dots and printed colored figures, dots and stripes, 25c values, Monday 12½c, just half its worth.

Savings in Silks

You know us for silk quality, silk exclusiveness and conservative prices, but the present exhibit excels even the history of our own best previous silk success.

Comparison of equal grades at prices quoted elsewhere is the most convincing argument we can make for the following.

Brand new silks, 20 and 21 inches wide, in weaves of latest pattern, grays, greens, blues, checks, stripes and Jacquard effects, silks for which the average store asks $1 and $1.25 a yard, here at... 75c

Two-tone 20-inch messalines, in a good assortment of colors; distinctly popular for street dresses; well worth $1.00 and $1.25; on Monday and Tuesday..... 75c

19-inch colored taffeta in every shade you'll be likely to ask for; first qualities, for linings or separate skirts. Values included up to 65c; on Monday and Tuesday priced at..... 45c

Fashionable Suitings

Even if you were here a week ago you haven't seen the latest dress stuffs, for since then the express has brought us several dozen styles of white and black, lavender, green and other colored checked, striped and plaid suitings, just over from Paris. Widths from 44 to 48 inches; price one-twenty-five a yd.

And in domestic weaves we have some clever copies of the above, 38 and 40 inches wide, at about half their cost—fifty-five cents a yard.

The season's demand is still for gray; we've just received our third shipment of the mixtures so much used for suits and skirts, and while previous displays represented all that is correct and fashionable, this last consignment outdistances them in point of completeness and rich, refined beauty. Prices range from $1.25 to $4 a yard, for the choicest.

Gray wool crash and suitings of light, medium and dark tones have present call for popularity, because they wear so splendidly; a requisite in summer gowns. Those shown here are 58 inches wide, and on special sale at $1 a yard.

Today we place on sale an accumulation of short lengths of laces, trimmings and embroideries, at exactly half regular prices. The frequency with which these special sales occur here accounts for the ever-present air of freshness about our stocks. It also safeguards you from being deluded with any back numbers or slow-selling patterns, because it is always the favorites which go soonest, and leave only odd lengths. And because we advertise these as remnants, don't get the notion that they're not useable. In many cases there is enough of one piece for trimming an entire costume, in every instance chances are you'll find enough to fit your need.

Trimmings at Half. Lengths up to 3 yards, including our choicest regular stock patterns. White, black and colors, bands, separable applique patterns, and many of the newest effects with touches of gold or silver.

Laces at Half. White, black and colored bands, edges and appliques in all widths, also allovers, Pt. Gaze, baby Irish, Venise and Chantilly.

Among the appliques are exceptionally handsome patterns, with new batiste and baby Irish combinations.

Embroideries at Half. All colors, particularly good for summer waists, embroidered bands with edges to match, separable patterns for appliqueing. All selected from stocks of summer goods—our very best.

Coulter Dry Goods Co.

South Broadway — South Hill Street — Between Second and Third

H. JEVNE CO.

Reliable Dealing

Because our business is based on a "square deal" policy—it is pleasant to all concerned. Pleasant to us because our customers are always pleased—and pleasant to them because they always get satisfaction in quality, in price, and in service.

This store offers YOU the satisfaction of knowing BEFORE you purchase an article that the quality will be right—the price no more than its honest worth.

Let's get acquainted for mutual benefit.

SMOKE JEVNE'S FINE CIGARS

Our new Catalogue—just published—Free for the asking.

208-210 S. SPRING STREET—WILCOX BUILDING

Extra Fancy Table Fruit

Rose City Extras

We have all varieties. Cherries, white and black; blackberries, peaches, lemons, cling and free apricots, plums, etc.

Try a Can Today

WE ARE RELIABLE GROCERS.

Either Phone 950

Carr & Stephens

621-623 SOUTH BROADWAY

Alaska Circulation

The circulation in the Alaska Refrigerator is such that the air is freed from all impurities and moisture before it enters into the provision chamber, through the cold air flue. It is this that makes the Alaska the most sanitary refrigerator sold today. See the Alaska.

CASS & SMURR STOVE CO., 314 S. Spring St.

Women's Patent Kid Oxford with mat kid top, turn sole, high Cuban heel. Price $4.00.

Wetherby-Kayser Shoe Co.
215 South Broadway

Our shop is being enlarged and hence is somewhat disturbed. This, however, does not interfere with your comfort, or prevent our serving you satisfactorily.

Plates, Crowns, Bridgework ONLY 15 DAYS $3.50

CLEANING AND EXTRACTING FREE. EVERYTHING ELSE AT ONLY A TRIFLE MORE THAN COST OF MATERIAL. ABSOLUTELY WITHOUT PAIN

None better can be had, no matter how much you pay. All work guaranteed.

PEOPLE'S DENTAL PARLORS, 108 N. Spring St.

Come early and avoid the rush. Open evenings and Sunday forenoons.

MONDAY'S MARKETING

satisfies when done here. Such an abundant variety to choose from. All tastes easily gratified. Our wagons pass your door. Telephone your order.

Ludwig & Matthews

Phones 550 — 133-35 S. Main

THE WEATHER.

U. S. WEATHER BUREAU, Los Angeles, April 29.—[Reported by George E. Franklin, Local Forecaster.] At 5 o'clock a.m. the thermometer registered 46 deg.; at 5 p.m., 60 deg. Relative humidity, 5 a.m., 79 per cent.; 5 p.m. 42 per cent. Wind, 5 a.m., east, velocity 6 miles; 5 p.m., west, velocity 10 miles. Maximum temperature, 62 deg.; minimum, 46 deg. Rainfall past twenty-four hours, trace; rainfall for season, 17.54. Weather, 5 a.m., cloudy; 5 p.m., cloudy.

Classified Liners.

Times "Liner" Advertisers—Important. Note Change in rate for Sunday classified advertisements. Commencing Sunday, October 1, 1905, the rate for Sunday "Liners" was raised to 1¼ cents per word for each insertion; minimum charge, 25 cents, as at present. This slight advance is amply justified by the present Sunday circulation of The Times, which averages over 70,000 copies. (When the 1-cent-per-word rate was established in 1892, The Times Sunday circulation was only 14,000 copies.) The "Liner" rate for the daily—1 cent per word—will stand as at present.

Telephone your want advertisements. Ring up "The Times" any time of day or night, and secure prompt and careful attention. Rates one cent a word each insertion in the Daily; 1¼ cents per word in the Sunday edition; minimum charge, 25c.

"Liner" (classified) advertisements for Sunday insertion received over the counter or by telephone after 11 o'clock Saturday nights will be inserted under heading "Too Late to Classify."

The Times cannot guarantee accuracy or assume responsibility for errors of any kind occurring in telephoned advertisements.

Sunday real estate advertisements, to be classified properly, must be in The Times office before 10 o'clock Saturday nights. Rate 1¼ cents per word.

SPECIAL NOTICES—

TEMPERANCE—A SAFE AND SURE home remedy against strong drink, tobacco morphine and cocaine habits; FREE trial sample sent in plain envelope to any address. TEMPERACINE CO., Los Angeles, Cal. room 8, Severson Bldg., cor. 6th and Main sts.

WANTED—CUSTOMERS BY ALFRED PELTIER, hairdresser, refugee from San Francisco, expert in Marcel wave, 50 cents; lately employed by Stanislaus Strozynski of that city. Call 2264 S. Hill. 67½. 30

WE REMOVE SUPERFLUOUS HAIR PERMANENTLY, cure guaranteed; also all hairdressing free. THE LOS ANGELES HAIRDRESSING COLLEGE, room 38, 294 Mercantile Place.

WANTED—PRESENT ADDRESS OF JAMES E. Depew, formerly worked at Broadway Department Store; something to his advantage. Address L, box 79, TIMES OFFICE.

PIONEER CARPET CLEANING WORKS, 8 Olive. Phone 217, Main 217; formerly on Broadway. Established 1885. Carpets laid, cleaned and made over. Talk with CLINE.

CALIFORNIA STEAM CARPET CLEANING WORKS, cleans carpets; upholstering and repairing. 229 E. 4th. Tel. Main 115, Home 715.

WE MOVE MAY 1 TO 606 S. BROADWAY. WHITE AND DOMESTIC SEWING MACHINE CO. H. O. Brooks, Gen. Agt. 1

GLOVE AND UMBRELLA MAKERS. Buy here at factory prices. Big assortment. 117½ FOURTH ST. E. W. Hellman Bldg.

FEATHER PILLOWS RENOVATED AT ACME FEATHER WORKS, 733 San Pedro. Phone Sunset Main 1166, Home 8041.

BORDERS SAME PRICE AS PAPER, BEST paint, $1.50 gallon. WALTER, 637 S. Spring.

LACE CURTAINS LAUNDERED BY HAND. Home 24718, West 391. MRS. HEARD.

SEE WICKS' ADVERTISEMENT OF SEVENth-st. city lots, in city lots, at $200.

RATE FOR ADS. UNDER THIS HEADING 25c per line; minimum charge 50c.

PERSONAL—Business.

PERSONAL — PROF. REDFERN, WORLD'S GREATEST PSYCHIC, PALMIST AND ASTRAL DEAD TRANCE MEDIUM, always consult the best; to show you that he is above all others he will give his FULL LIFE READING for THIS WEEK. Redfern tells whom and when you will marry; if husband or wife is true or false; how to make those you love love you, even though a thousand miles away; how to succeed in business, speculation, lawsuits; how to marry the one of your choice; how to regain health, vitality, removes evil influences; locates buried treasure; locates lost things; in fact, no matter what your trouble is, this marvelous man can help you. PERMANENTLY LOCATED, 247 S. Hill near Third st. 5

PERSONAL — PROF. ALTHOUSE, CELEbrated palmist, acknowledged by the best intellects, as most remarkable reader of hands in this country. His readings—scientific, absolutely correct—cannot in no wise be equaled by those of other readers in the city. Advice on all questions of life. Also casts horoscopes. High-class patronage. 345½ S. SPRING.

PERSONAL—MRS. MASSON, THE NOTED London palmist, is at 322 S. SPRING ST. Readings are conscientious and scientific and give the precise information desired. HIGH CLASS PATRONAGE SOLICITED.

PERSONAL MRS. PARKER, RELIABLE palmist and life reader, business, law suits, mineral locations described. Speculations, love, travels, health; all affairs of life. 444 SOUTH SPRING, room 4, 3d and 31.

PERSONAL — LADIES, PROF. SAINTY OF Paris, expert Marcel waver and fine wig maker, 404 S. HILL, opposite Cal. Club. Home 3434.

PERSONAL—WE MOVE MAY 1 TO 606 S. Broadway. WHITE AND DOMESTIC SEWING MACHINE CO. H. O. Brooks, Gen. Agt. 1

PERSONAL — SEE WICKS' ADVERTISEment of Seventh-st. city lots, in city lots, at $200.

PERSONAL—FAIR, HEALTHY, SATIN BEstowed by Satin skin cream powder. 25c. 30

WANTED—Help, Male.

WANTED—ALL AROUND ASH AND DOOR machine hand.; also sash and door bench hand; man to run a chain mortiser. Apply at 340 MAIN ST. 30

WANTED—STOCK CLERK FOR WHOLEsale wall paper store, with experience; also boy to learn business. Address L, box 84, TIMES OFFICE. 30

WANTED—FIRST-CLASS PROMOTER FOR a patented railway device; must have some mechanical experience. Address J, box 86, TIMES OFFICE.

WANTED — IF YOU WILL DISTRIBUTE anti-cigarette, $3 and expenses a day; write us quick. STAR SERVICE CO., Dallas, Tex. 3

WANTED—BIDS ON EXCAVATING AND concrete foundation for a 3-story house. Call Monday at rear of 314 S. FIGUEROA. 2

WANTED—REGISTERED LICENTIATE OR assistant pharmacist for relief work. Apply 3623 CENTRAL AVE., corner 36th.

WANTED—AN ALL-AROUND COUNTRY printer for small town. Inquire at 621 S. MAIN, noon hour Monday. 30

WANTED—A DELIVERY BOY; ONE WHO can drive and handle horses. Apply this a.m. at 2218 GRAND AVE. 30

WANTED—GRINDER OF RAZORS AND shears. HECKEL BROS., Barber Supplies, 620 Main st., Kansas City, Mo. 30

WANTED—RANCH HAND FOR SAN DIEGO county, $30 and found; Russian preferred. Call at 1801 E. MAIN ST. 31

WANTED — AGENTS TO SELL OUR HIGH grade teas and coffees. CEYLON TEA CO., 114 E. Market st. 29

WANTED — 1 GOOD BLACKSMITH AND shoer, $3 per day, steady job. W. R. MORRISON, Perris, Cal. 30

WANTED—FIRST-CLASS SOLICITOR FOR grocery store; no other need apply. 1922 W. ADAMS. 30

WANTED — FIRST CLASS BASTERS ON coats. Apply M. GOLDSTEIN, 248 S. Broadway. 30

WANTED—3 MACHINIST HELPERS AND an iron moulder. 232 BRYSON BLOCK. 30

WANTED — BOY, AGED ABOUT 14, BAGGAGE & CO., 113 S. Spring st. 30

WANTED—CARRIER FOR TIMES FOOT route. Call up HOME 'PHONE 2945. 1

WANTED—FIRST-CLASS PAPER HANGER. HOTEL NADEAU, Monday, 6 a.m. 30

WANTED—TINNERS AND HELPER AT 631 S. OLIVE ST. Ask for Brown. 30

WANTED—A GOOD GROCERY SOLICITOR. Apply 3808 WESLEY AVE. 30

WANTED—FIRST-CLASS COAT PRESSER. Call 126 N. MAIN, room 1. 30

WANTED—A BOY FOR ERRANDS AND INside work. 614 W. 6TH. 30

WANTED—BREAD BAKER, $15 WEEK. 2527 CENTRAL AVE 1

WANTED— Help, Male.

MURRAY & READY, 127-129 S. Los Angeles street, Los Angeles, Cal.
Leading employment and Labor Agents.
Phone Sunset Broadway 4650.
Home Phone 3015.
THE RIGHT OF MAN TO LIVE.
THE RIGHT OF MAN TO WORK.
NO DISCRIMINATION.
OUR SAN FRANCISCO OFFICES
GAVE IN 1905 WE HOPE OUR L. A.
40,500 MEN WORK. OFFICE WILL SURPASS THAT.
EMPLOYERS, ATTENTION!
Our investigation and segregation results in the production of first-class male help.
IF YOU WANT
THE BEST HELP, AS OTHERS DO,
SEND YOUR ORDERS TO US.
WANTED—WANTED.

MEN. MEN.
50 wanted for Western Pacific R. R. $67.50 to $80 month. Office fee $1.
1000 wanted for Ocean Shore R.R., $67.50 to $90 month. Office fee, $1.
5000 wanted for Ocean Shore R R., $67.50 to $100 month. Office fee $1.
3500 laborers, teamsters, near San Francisco. $2, $2.50, $2.75. Office fee $1.
500 coal miners, New Mexico, $3 to $5 day.
500 coal miners, Oregon, $3 to $5 day.
125 gold miners, north, $60 found.
265 lumbermen, north 1½c tie.
15,000 railroad men for Oregon, Washington, Idaho, nearly 2000 miles. Fare and fee $17.10.
CHEAP FARES EVERYWHERE.
SOME FREE FARES.
$1 OFFICE FEE; THAT'S ALL.
TONOPAH ..... FREE FARE..
NEAR NEVADA, FARE $1.95.

20 laborers ..... $66 day
TONOPAH & TIDEWATER R. R.
20 teamsters, ... $2.35 day
50 laborers, surfacing work ..... $2.50 day
20 rockmen ..... $3.50 day
40 laborers, electric light co..... $1.50 day fd.
25 laborers, Los Angeles ..... $2 day
50 laborers, Los Angeles ..... $2.25 day
5 laborers, quarry ..... $2 day
10 laborers for factory country ..... $2 day
5 laborers for factory city ..... $1 day fd.
TEAMSTERS.
20 scraper teamsters, city ..... $2.25 day
15 wagon teamsters, city ..... $2 day
Teamsters for mine, see boss here, $25 fd.
MILKERS AND FARMERS.
4 milkers ..... $40 found
20 milkers, different places ..... $35 found
2 milkers and farmers ..... $35 found
3 farmers, fare 10c ..... $30 found
3 ranch teamsters, different jobs..$30 found
3 farmers ..... $30 to $35 found
MINERS.
5 miners, north, see boss here, ... $2 day
Mine foreman, see boss here ..... $4.50 day
4 men to learn mining, see boss here....
6 miners, single-hand, fare $3.50..... $6 fd
5 miners Arizona ..... $3 to $4 day
SPECIALS.
Blacksmith ranch, see boss here....$50 found
Blacksmith helper, city ..... $2 day
Engineer planing mill..... $60
4 carpenters ..... $3.50 day
Sticker hand ..... $3.50 day
Plumber's helper ..... $2 day
Bricklayer, Arizona ..... $5 day
2 camp blacksmiths ..... $
COOKS.
Cook and wife, hotel, Arizona $75
2 cooks for city ..... $40 and $50
Ranch cook, dairy $30
MURRAY & READY, 127-129 S. Los Angeles st., Los Angeles.

WANTED—
HUMMEL BROS. & CO.,
EMPLOYMENT AGENT.
Established 1901.
A strictly first-class reliable agency.
All kinds of help promptly furnished.
Satisfaction guaranteed.
116 AND 118 E. SECOND ST.,
Between Main and Los Angeles Streets.
Largest and best equipped office on the Pacific Coast.
TELEPHONE MAIN 909.
HOME EXCHANGE 909.

WANTED—
CHARLEY NAKAMURA'S
JAPANESE EMPLOYMENT AGENCY,
House and window cleaning.
Waiters, cooks, porters, laborers, etc.
728 South Los Angeles st.
Telephone Main 1145, Home 6723.

WANTED—
JAPAN A. B. C. EMPLOYMENT AGENCY,
Cooks, waiters, porters and any kind of help; by day, month or contract.
Phone MAIN 1947; HOME 5718.
302 S. OLIVE ST.

WANTED—JAPANESE.
PACIFIC EMPLOYMENT BUREAU.
Largest and most popular agency.
631 W. Sixth st., Los Angeles, Cal.
House-cleaning department.
Window-cleaning department.
Phones Home 1078, Main 1714.
General labor contractors; every department assures responsibility. 1

WANTED—YOUNG MAN IN INSTITUTION to learn institutional work. Must have fair education and be strictly temperate and reliable. A splendid opportunity for a young man to graduate in one of the best professions without expense. Please give telephone number if possible. Address L, box 76, TIMES OFFICE. 29

WANTED—A MAN PERFECTLY ACquainted with the city, who has made a specialty of selling houses; one who has been in the real estate business, must be well recommended; prefer some one with automobile or other conveyance. Apply to W. H. OBEAR, 408-9-10 Johnson Bldg.

WANTED—TO INTERVIEW NUMBER OF desirable men, capable of earning $5 to $200 weekly, selling stock in large mining company. Call 9 a.m. to 5 p.m. and see the superintendent of the mines at 512 MERCHANTS' TRUST BLDG., 209 S. Broadway. 30

WANTED—
JAPANESE EMPLOYMENT AGENCY,
503 W. Sixth st. Home 5263. Main 5263.
COOKS, WAITERS, PORTERS,
Ranch hands, house and window cleaners.
$ BY HOUR, DAY OR CONTRACT.

WANTED — MAN TO HELP MANAGE MY old established Spring st. cash business, must invest the small amount of $300, this buys interest in business and $100 per month, easy; nice, clean work; more work than I can do. Call room 209, 702 S. SPRING.

WANTED — A RESPONSIBLE MAN TO act as our representative and to follow up personal inquiries received from magazine advertising; exclusive territory and profitable employment. EAST SIDE LAND CO., Monessen, Pa. 29

WANTED—
UNITED JAPANESE
EMPLOYMENT OFFICE.
728 S. MAIN ST., LOS ANGELES, CAL.
TEL. RED 9467. HOME 4122. 2

WANTED—ONE LITHOGRAPH COMMERcial engraver and one designer and engraver. Address with samples and terms, BANKERS' SUPPLY CO., Denver, Colo. 31

WANTED — FIRST-CLASS GENERAL MAN in mercantile store; must be able to keep books, 3 first-class references required; permanent position; state salary. Apply L, box 110, TIMES OFFICE.

WANTED—SALESMAN TO SELL OUR goods to general stores, clothiers, druggists and grocers; fine side line; big profits; liberal terms. MODEL MFG. CO., box 7, South Bend, Ind. 30

WANTED — OFFICE MAN FOR PLANING mill; one who has had experience; right age; give reference, who worked for and how long; state salary. Address J, box 5, TIMES OFFICE.

WANTED — FIRST-CLASS FIRE INSURance solicitor; good position for a competent man. Apply to D. TIDEMARSH, manager, 426-430 S. Spring st., after 9 Monday. 1

WANTED — TWO EXPERIENCED PRESS hands; also holderers and other help for can factory work. Apply Monday, PINNEY & BOYLE CO., 2026 Palmetto st. 30

WANTED — ANY INTELLIGENT PERSON may earn good income corresponding for newspapers; experience unnecessary; send for particulars. Press Syndicate, Lockport, N. Y.

WANTED—A RELIABLE CARRIER, WITH horse and rig, for Times route in western part of city, $27.50 per month. Ring South 1858, or see KNOX at the Subscription Dept.

WANTED—20 TEAMSTERS, 15 HELPERS, warehouse men, 2 cutters, 2 buggy washers, solicitors and porters, house painters. Call 316 W. 17TH. Phone Main 9186; Home 4290. 1

WANTED—A MAN TO TAKE CHARGE OF express wagon and horse, on the shares; established and doing good business. 114 S. FREMONT AVE. 'Phone Main 6036. 29

WANTED—TRUSTY MAN TO BUY HALF interest in grandly located provision store for $250. Be quick if you want rare opening. See PHOENIX, 202 Grant Bldg.

WANTED—$75 PER WEEK AND TRAVELing expense paid salesman to sell goods to grocery dealers; experience unnecessary. PURITY CO., Chicago.

WANTED—GOOD RANCH HAND OF GOOD habits; one who can milk six cows and be generally useful. Call 135 STIMSON BLDG. at once. See Hauser. 30

WANTED — AN EXPERIENCED GARDENer for permanent place; must have good habits, understand care of cow and chickens. Call at 719 W. ADAMS ST. 1

WANTED—Help, Female.

WANTED—EXPERIENCED HELP IN ACcordion plaiting. 247 S. BROADWAY.

WANTED—GIRL TO DO CHAMBER WORK. HOTEL VIDAMAR, 10th and Broadway. 1

WANTED — A GIRL FOR GENERAL housework. Call 4405 CENTRAL AVE. 1

WANTED — A VEST MAKER FOR TAILOR shop. 1242½ E. SEVENTH ST. 30

WANTED — A GOOD WAIST AND SKIRT hand, at 1348½ W. SEVENTH ST. 30

WANTED—GIRL TO ASSIST IN HOUSEwork. 2324 THOMPSON ST. 30

WANTED — BRIGHT YOUNG WOMEN. Apply 622 S. HILL ST.

WANTED—A COMPETENT COOK AT 740 S. ALVARADO.

WANTED— Help, Female.

WANTED — LADY REPRESENTATIVE, opening for an energetic business woman of good address and education; capable of doing high-class outside work; must be of sterling character, in good health, and able to give business entire time; work dignified, pleasant and exceedingly profitable. 429 E. FIFTH. 30

WANTED—50 GIRLS TO SEW AT OVERall and shirt factory; machines run by power; beginners paid while learning; short hours; good wages. Call at BOSS OVERALL FACTORY, 344 New High st., near Temple st. 30

WANTED—LADIES TO DO COPYING AND make soft pillow tops in spare time at home; we furnish materials and teach you free; pays $5 to $15 week; small deposit. Call WOMEN'S NATIONAL ART EXCHANGE, Temple Block corner Temple and Spring sts., north entrance, Room 109. 5

WANTED—TO INTERVIEW NUMBER OF desirable women, capable of earning $75 to $200 weekly, selling stock in large mining company. Call 9 a.m. to 5 p.m. and see the superintendent of the mines at 512 MERCHANTS' TRUST BLDG., 209 S. Broadway. 30

WANTED — EXPERIENCED OPERATORS on overalls and coats; machines run by power, short hours and good wages. Apply BOSS OVERALL FACTORY, 344 New High st., near Temple st. 30

WANTED — A GIRL TO DO GENERAL housework in cottage at Long Beach; must have no objection to children; good home to proper person. Inquire at 1542 W. 16TH ST.

WANTED — ANY INTELLIGENT PERSON may earn good income corresponding for newspapers; experience unnecessary; send for particulars. Press Syndicate, Lockport, N. Y.

WANTED — GOOD GIRL TO DO LIGHT cooking and downstairs work; absolutely none but competent need apply. Call mornings, 669 WESTLAKE AVE. 30

WANTED—CHAMBERMAIDS, WAITRESSes, housegirls, salesladies, pantrygirls; all kinds of laundry work. 216 W. 7TH ST. Phone Main 9186; Home 4290. 1

WANTED — A GIRL TO ASSIST WITH light housework in exchange for room and board in a good home. Apply 417 W. 28TH. 'Phone Home 21759. 30

WANTED — NEAT YOUNG LADY FOR cashier in restaurant; must be able to operate typewriter; references required. Call 135 S. BROADWAY. 30

WANTED—GOOD GIRL TO DO COOKING and downstairs work; absolutely none but competent need apply. Call mornings, 669 WESTLAKE AVE. 30

WANTED — STENOGRAPHER, 8 HOURS per day, $5 per week; state experience. Address in own handwriting, L, box 81, TIMES OFFICE. 30

WANTED — A GOOD STRONG GIRL FOR kitchen work; one who does second work, Address L, box 124, TIMES OFFICE. 30

WANTED—GIRL TO PACK CRACKERS, experienced girls preferred; night work. BISHOP & CO., Seventh and Alameda. 2

WANTED—YOUNG LADY CASHIER AND light book-keeping; dry goods experience required; reference. 252 S. BROADWAY. 30

WANTED—GOOD, RELIABLE GIRL FOR general housework; 3694 S. ILLS. Main 8139. 30

WANTED—GIRL, 16 OR 18 YEARS OLD, for general housework, German or Swedish preferred. Inquire 1231 W. SEVENTH. 30

WANTED—GERMAN GIRL FOR GENERAL house work; small family; wages $25 to $30. 451 WESTLAKE AVE., near 6th.

WANTED—GIRL, SWEDISH OR GERMAN, general housework, good cook; references, best wages. 1151 LAKE ST. 30

WANTED—GIRL FOR GENERAL HOUSEwork; wages $30; no washing. 206½ S. BROADWAY, room 9.

WANTED—WOMAN OR GIRL TO DO GENeral housework. 2920 S. MAIN. Call before 2 o'clock. 30

WANTED—THOROUGHLY EXPERIENCED mangle girls, ANCHOR LAUNDRY, 719 S. Los Angeles st. 30

WANTED—GIRL FOR GENERAL HOUSEwork, German preferred; adults. 2118 HOBART BLVD. 30

WANTED—A FIRSTCLASS WAIST FINisher and forelady, at 543 S. Hope. M188 E. J. ENGSTROF. 6294. 30

WANTED — YOUNG LADY CLARINET player, also flute player. Apply 1258 CHANNING PT. 30

WANTED—GIRL FOR GENERAL HOUSEwork, wages $15. Call Sunday or Monday. 424 N. HILL ST. 30

WANTED—EXPERIENCED GIRLS ON paper boxes, also linera. 678 SAN FERNANDO ST. 30

WANTED—PANTS FINISHER, STEADY work; good wages. 139 S. SPRING, room 4. 30

WANTED — A GOOD WOMAN COOK FOR restaurant. 92 OCEAN FRONT, Ocean Park, Cal. 29

WANTED—COMPETENT GIRL FOR COOKing and downstairs work. Call 825 W. 18TH ST. 1

WANTED—GIRL FOR SECOND WORK AND help care for two children. Call 1139 LAKE ST. 30

WANTED—Help, Male and Female.

WANTED—MAN AND WIFE, NOT AFRAID of work, who wish good home or for wages, $45, or middle-aged woman able to work to take charge of country home, wages $15; no objections to child over 10 years. Address K, box 166 TIMES OFFICE.

WANTED—FOR RELIABLE HELP, CALL MRS. MAY'S EMPLOYMENT OFFICE, 216 West 7th st. Phone Main 9186; Home 4290. 1

WANTED—CALL AMERICAN EMPLOYMENT OFFICE for all colored help. 'Phone Black 9987. F. H. CRUMBLY, agent. 30

WANTED — $2 A DAY; MEN AND WOmen for salary positions. 440 E. 4TH, room 11. 1

WANTED— Male or Female Help. (To Learn Trades.)

BEST TRADE FOR WOMEN TO LEARN, garment cutting and ladies' tailoring. Our graduates are holding high-salaried positions and are eagerly sought by first-class firms. ROSENBLEETH LADIES' TAILORING COLLEGE, 1400 W. Seventh st. Thorough and most practical of its kind in America.

WANTED — LADIES TO LEARN HAIRdressing, manicuring, facial massage. We teach you in short time by our method; terms reasonable; positions guaranteed. THE LOS ANGELES HAIRDRESSING COLLEGE, room 38, 294 Mercantile Place. 5

WANTED—Situations, Male.

WANTED — YOUNG JAPANESE, NICE cook, wants position in nice family; has good references; $35 up. Address H, box 153, TIMES OFFICE. 30

WANTED—SITUATION BY BRIGHT JAPanese; would like to go to East for any kind of work. Address K. TAKENCHI, 125 Vine st. 3

WANTED — JAPANESE, GOOD COOK, wants place in nice family; have recommendations; wages $35 up. K. ONDO, 611 W. 6th st.

WANTED—JAPANESE STUDENT WHO cooks well wants position as school boy; references, 816 S. Figueroa st. S. YASHIMA. 1

WANTED — SITUATION AS CARRIAGE blacksmith, no shoeing; city or country. Address J, box 47, TIMES OFFICE. 29

WANTED—JAPANESE BOY WANTS POSITION as housework and plain laundry. FRANK KATO, 136 Rose st. 1

WANTED—POSITION BY EXPERIENCED janitor, first-class references. Address J, box 74, TIMES OFFICE. 1

WANTED—JAPANESE FIRST-CLASS COOK desires situation in family. 128 E. COLORADO ST., Pasadena. 1

WANTED — JAPANESE, HONEST BOY, wants a position in store as porter. ERNEST ARAKI, 434 E. Third st. 30

WANTED — BY A STRONG AND WILLING Japanese boy, employment evenings. Address NAKA, 434 S. Hill st. 1

WANTED—BY JAPANESE, FIRST CLASS laundryman, position in city. Address K, box 175, TIMES OFFICE. 1

WANTED — EASTERN MAN WANTS POsition as night watchman. Address F. C. G., 550 S. Flower st. 30

WANTED — JAPANESE WANTS A POSition as valet or butler. MACHIDA, 709 W. Sixth st., city. 1

WANTED — JAPANESE ELEVATOR BOY wants place. TERRY, 334½ E. First st. Phone Main 5477. 2

WANTED—I WANT A POSITION AS A housekeeping boy. 112 Rose st. T. MOEITA. 1

WANTED—A JAPANESE, EXPERIENCED boy, wishes to run elevator. ESTES, Tel. Main 5081. 30

WANTED — POSITION BY ELECTRIC light wireman. Address L, box 29, TIMES OFFICE. 30

WANTED— Situations, Male.

WANTED—COLLEGE AND HARVARD LAW school graduate, engaged three years in Chicago practice, desires a position with an established real estate broker or firm. Address H, box 32, TIMES OFFICE. 30

WANTED—AN OIL FIREMAN; SOME ENgine experience, handy with any kind of tools, age 24, would like to have position. Address GUST ANDERSON, Abbotsford Inn, 8th and Hope sts., Los Angeles. 1

WANTED — I HAVE LOST EVERYTHING by the fire and earthquake in San Francisco; would some kind-hearted person assist me in obtaining a situation? Address M, box 64, TIMES OFFICE. 30

WANTED — BOOK-KEEPER, CASHIER, 37, married, wants opening some kind; gilt-edge references; events proving mutually agreeable, can invest. Address K, box 160, TIMES OFFICE. 30

WANTED—JAPANESE, A-1 COOK, WANTS situation as general work in small family, city or country; has best reference; wages $30 up. Address T. T. T., box 85, TIMES OFFICE. 30

WANTED — LET E. A. BRIGGS FIGURE on house painting, tinting, and paper hanging; old or new houses; watch it wear; all work guaranteed. Phone WEST 324. 2113 Locust ave. 1

WANTED—EDUCATED JAPANESE COOK of four years' experience with best references, desires position, city or country. K. MIYAMOTO, 919 E. First st., Los Angeles, Cal. 1

WANTED — A YOUNG, SOBER, STEADY man, just arrived from San Francisco, wants work at private place; can drive; can milk. 525 Ruth ave. FRED SEILER, room 20. 30

WANTED — POSITION AS FOREMAN OF dairy ranch, thorough butter maker, best of references. Address P. W., care San Gabriel Realty Co., San Gabriel, Cal. 1

WANTED—INTELLIGENT, HONEST JAPanese boy wants a position cook or waiter, any kind work, has experience. Address J, box 29, TIMES OFFICE. 1

WANTED—BY FIRST-CLASS MALE STENographer, typewriter and office assistant, desires position; references. Address L, box 85, TIMES OFFICE. 30

WANTED—ODD CARPENTER JOBS BY contract. Phone HOME 41286. 30

WANTED—Situations, Female.

WANTED—COMPETENT GERMAN GIRL wants general housework in a family adults; heavy washing sent out; good home; wages $30; close in; good reference. Address L, box 84, TIMES OFFICE. 30

WANTED — AN EXPERIENCED STENOgrapher, one who can do general office work. Address L, box 124, TIMES OFFICE. 30

WANTED—GIRL TO PACK CRACKERS, experienced girls preferred; night work. BISHOP & CO., Seventh and Alameda. 2

WANTED—YOUNG LADY CASHIER AND light book-keeping; dry goods experience required; reference. 252 S. BROADWAY. 30

WANTED—GOOD, RELIABLE GIRL FOR general housework; 3694 S. ILLS. Main 8139. 30

WANTED—GIRL, 16 OR 18 YEARS OLD, for general housework, German or Swedish preferred. Inquire 1231 W. SEVENTH. 30

WANTED—GERMAN GIRL FOR GENERAL house work; small family; wages $25 to $30. 451 WESTLAKE AVE., near 6th.

WANTED—GIRL, SWEDISH OR GERMAN, general housework, good cook; references, best wages. 1151 LAKE ST. 30

WANTED—GIRL FOR GENERAL HOUSEwork; wages $30; no washing. 206½ S. BROADWAY, room 9.

WANTED—WOMAN OR GIRL TO DO GENeral housework. 2920 S. MAIN. Call before 2 o'clock. 30

WANTED—THOROUGHLY EXPERIENCED mangle girls, ANCHOR LAUNDRY, 719 S. Los Angeles st. 30

WANTED—GIRL FOR GENERAL HOUSEwork, German preferred; adults. 2118 HOBART BLVD. 30

WANTED—A FIRSTCLASS WAIST FINisher and forelady, at 543 S. Hope. M188 E. J. ENGSTROF. 6294. 30

WANTED — YOUNG LADY CLARINET player, also flute player. Apply 1258 CHANNING PT. 30

WANTED—GIRL FOR GENERAL HOUSEwork, wages $15. Call Sunday or Monday. 424 N. HILL ST. 30

WANTED—EXPERIENCED GIRLS ON paper boxes, also linera. 678 SAN FERNANDO ST. 30

WANTED—PANTS FINISHER, STEADY work; good wages. 139 S. SPRING, room 4. 30

WANTED — A GOOD WOMAN COOK FOR restaurant. 92 OCEAN FRONT, Ocean Park, Cal. 29

WANTED—COMPETENT GIRL FOR COOKing and downstairs work. Call 825 W. 18TH ST. 1

WANTED—GIRL FOR SECOND WORK AND help care for two children. Call 1139 LAKE ST. 30

WANTED—Situations, Female.

WANTED—COMPETENT GERMAN GIRL wants general housework in a family adults; heavy washing sent out; good home; wages $30; close in; good reference. Address L, box 84, TIMES OFFICE. 30

WANTED — AN EXPERIENCED STENOgrapher, one who can do general office work. Address L, box 124, TIMES OFFICE. 30

WANTED—GIRL TO PACK CRACKERS, experienced girls preferred; night work. BISHOP & CO., Seventh and Alameda. 2

WANTED—YOUNG LADY CASHIER AND light book-keeping; dry goods experience required; reference. 252 S. BROADWAY. 30

WANTED—GOOD, RELIABLE GIRL FOR general housework; 3694 S. ILLS. Main 8139. 30

WANTED—GIRL, 16 OR 18 YEARS OLD, for general housework, German or Swedish preferred. Inquire 1231 W. SEVENTH. 30

WANTED—GERMAN GIRL FOR GENERAL house work; small family; wages $25 to $30. 451 WESTLAKE AVE., near 6th.

WANTED—GIRL, SWEDISH OR GERMAN, general housework, good cook; references, best wages. 1151 LAKE ST. 30

WANTED—GIRL FOR GENERAL HOUSEwork; wages $30; no washing. 206½ S. BROADWAY, room 9.

WANTED—WOMAN OR GIRL TO DO GENeral housework. 2920 S. MAIN. Call before 2 o'clock. 30

WANTED—THOROUGHLY EXPERIENCED mangle girls, ANCHOR LAUNDRY, 719 S. Los Angeles st. 30

WANTED—GIRL FOR GENERAL HOUSEwork, German preferred; adults. 2118 HOBART BLVD. 30

WANTED—A FIRSTCLASS WAIST FINisher and forelady, at 543 S. Hope. M188 E. J. ENGSTROF. 6294. 30

WANTED — YOUNG LADY CLARINET player, also flute player. Apply 1258 CHANNING PT. 30

WANTED—GIRL FOR GENERAL HOUSEwork, wages $15. Call Sunday or Monday. 424 N. HILL ST. 30

WANTED—EXPERIENCED GIRLS ON paper boxes, also linera. 678 SAN FERNANDO ST. 30

WANTED—PANTS FINISHER, STEADY work; good wages. 139 S. SPRING, room 4. 30

WANTED — A GOOD WOMAN COOK FOR restaurant. 92 OCEAN FRONT, Ocean Park, Cal. 29

WANTED—COMPETENT GIRL FOR COOKing and downstairs work. Call 825 W. 18TH ST. 1

WANTED—GIRL FOR SECOND WORK AND help care for two children. Call 1139 LAKE ST. 30

WANTED— Situations, Male and Female.

WANTED — JAPANESE, NICE COUPLE, wish steady situation, man first-class cook, wife good waitress, house work, in right family; best experience; references; anywhere. 783 S. SPRING ST., room 32. 30

WANTED—EDUCATED JAPANESE COOK of 16 years' experience, and wife excellent waitress; both with best references; desire position. Address K. NAKANO, 919 E. First st.

WANTED — YOUNG JAPANESE COUPLE wants a situation; man for cooking, wife for housework, plain, in private family. 510 VIGNES ST. 30

WANTED—BY MAN AND WIFE, IN PRIvate family, good cook and coachman; city references. Address L, box 83, TIMES OFFICE.

WANTED— Agents and Solicitors.

WANTED — AGENTS, THE EARTHQUAKE horror; the full authentic story of this appalling disaster; large volume, graphically illustrated; over 500 pages; price $1.50; the terrible devastation and loss of life and property fully described by eye-witnesses; superior authorship, startling predictions coming true, Mt. Vesuvius, the destroyer, heralds the world's peril; thrilling book; demand immense; best book and terms guaranteed; tremendous success for agents; shipments on credit; send 15c postage for 10 days' free test illustrated outfit and full instructions; beware of the unofficial, hastily prepared books and worthless outfits; sell the book of personal historical value; be quick and get the lead. C. W. STANTON CO., 322 Dearborn st., Chicago, Ill. 1

WANTED—AGENTS, "THE AWFUL DESTRUCTION OF SAN FRANCISCO;" large book, containing complete account of this dreadful catastrophe, also eruption of Mt. Vesuvius; illustrated from photographs taken on the spot; retail price $1.50; 100 per cent profit; best terms, credit given; freight paid; send 10c for complete outfit. AMERICAN EDUCATIONAL LEAGUE, 125 Plymouth Place, Chicago.

WANTED—$25 A DAY EARNED SELLING our new book "Story of San Francisco Horror;" largest book, best commissions and premiums, selling at sight, biggest money maker ever offered to agents, only book published on the coast and saw the disaster, hence most reliable, send 10 cents for mailing free outfit. NATIONAL EDUCATIONAL UNION, Pasadena, Cal.

WANTED — AGENTS, SAN FRANCISCO EARTHQUAKE HORROR, large illustrated volume of 500 pages, with complete story of FIRE, DEVASTATION and DEATH; IMMENSE DEMAND, BIG PROFITS, BEST TERMS; complete outfit free; BE QUICK. Address THOMPSON & HOOD, 125 Plymouth Place, Chicago.

WANTED—AGENTS; BIG BOOK, STORY of San Francisco earthquake. Vast gallery of pictures showing ruins, etc. $1.50; 50 per cent, commission, freight paid, credit given. Outfit free. Send 10c for postage. PIKE HOUSE, 223 Dearborn st., Chicago. 5

WANTED—LADY AGENTS, $10 PER WEEK. ROOM 10, 250 S. Hill st. 2

WANTED— Partners.

GYMNASIUM PROPRIETOR WANTS INtelligent partner of first-class character to take half interest, must have good knowledge of physical culture and remedial gymnastic work; proprietor will teach partner boxing and fencing; business fully established and patronized by high-class clientelle; money required, $500. Address M., box 200, PASADENA, CAL. 2

WANTED — PARTNER IN PROFITABLE office business of many years' standing; partner retiring to go into banking business; $5000 required; must be capable of assuming entire charge. Address G, box 166, TIMES OFFICE. 29

WANTED—PARTNER, FAMILIAR WITH hill district along Belt Line, active, progressive business man with some means, references exchanged. LOS CERRITOS REALTY CO., 1063 Sunset Blvd. 30

WANTED—PARTNER WITH $300, WHO can do inside varnishing and polish hardwood floors; good opening for good mechanic. Address L, box 82, TIMES OFFICE. 1

WANTED—PARTNER WITH $2500 TO start paying business; none but business man answer. Address L, box 182, TIMES OFFICE.

WANTED—CALL TODAY, INVESTIGATE; $400 cash; business averages $4 per day; reference exchanged. ROOM 18, 305½ S. Spring st.

WANTED — PARTY TO HELP ORGANIZE and promote a copper company; we have got the property. Address K, box 62, TIMES OFFICE. 8

WANTED—PARTNERSHIP IN REAL ESTate business by thoroughly experienced man. Address M, box 5, TIMES OFFICE. 30

WANTED—PARTNER WITH $300 FOR ½ INterest in well-established business, experiences not necessary. Call 217 E. 8TH ST. 1

WANTED— To Rent.

WANTED — AT ONCE, UNFURNISHED house, 4 or 5 rooms, strictly modern, lawn, off car line, 15 minutes downtown; permanent; references. Address 808 S. FIGUEROA, flat 2

WANTED—HOUSES AND FLATS TO RENT. List them with us for quick results. L. A. RENTAL CO

Classified Liners.

LET—
Furnished Flats.

T—416 4 MONTH, THREE-R housekeeping, furnished complete; gas range, hot water, bath; figured st., 204-22 N. Main ve., 1030-1031 E. Ninth; 712 Ceres ave.; 1039 Colton st., hardwood floors, bright-close apartments, furnished, baths, 1329 E. Third st.; 214; 1132 W. 2 HENDANGER, S.W. cor. Seventh and ...

T — FURNISHED FLAT, PI monthly; three bedrooms, ge and first st.; five minutes Office; or will sell furniture for hear on premises. BLAKE, ... leave city.

T — TO ACCEPTABLE PARTIE newly furnished 6-room flat; good ...; 2 lines street cars; walking distance on premises, 544 W. WASHINGTON ... Norwood, E. to 12, mornings.

T—MAGNIFICENTLY FURNISHED ... arranged, 6-room flat in city; hot ...-a-brac, piano, chairs, silver, dishes; walking distance, $60. 1944 ...

LET—FOR $14 MONTHLY, YOU CA completely furnished, 3 sunny ... electricity, gas range, hot water ... close in, at 102 S. BROADWAY AVE.

T — FOR $16 MONTHLY YOU CAN furnished complete, 3 nice sunny ... ing; electricity, gas range, hot ... close in, at 1026 W. COLTON ST.

T—FURNISHED, $25, LOWER COR ... flat, 5 sunny rooms, all modern; ... re. 647 E. 28TH ST. block west of Washington or Trenton car. Adults ...

T — FOR $10 MONTHLY, YOU CA furnished complete, 2 nice sunny ... ing; electricity, gas range, hot ... home, at 1011 E. NINTH ST. near ...

T — FOR $16 MONTHLY, YOU CA furnished complete, 3 nice sunny ... ing; electricity, gas range, hot water ... home at 1003 E. NINTH.

LET—UP-TO-DATE HOME, 4 BED ... AND SERVANT'S ROOM DOWN ... EAST FRONT. 2525 KENWOOD ... NEAR ADAMS.

T—FURNISHED 3-ROOM FLAT, $ ... LIVE. No children.

LET—
Apartments—Furnished.

T — $16 A MONTH; THREE ROOMS housekeeping; furnished complete; ... gas range, hot water, bath, ... 214 S. Figueroa st., 204-22 N. ... (laundry); 1030 Colton st., elegant ... rooms, with private baths; ... 1133 W. 1st st., WIEBENDANGER, ... Seventh and Hope sts.

T—AT THE KENWOOD; 24 ELE ... 3-room suites, provided with ... that gives the convenience of ... for the price of 2; completely ... for housekeeping; free electric ... rooms bright and cheery; ... the money in the city; come and ...

T—FURNISHED APARTMENTS FO ... can rent three rooms, kitchen ... bath; clean, elegant, modern; ... at 1132 and 1141 W. First st.; 5 ... First st.; Figueroa and 1st; 2 ... 515, two double beds. 213 N. FIG

T—VAN RENSSELAER, ELEGAN ... housekeeping rooms, 3-room ... bedroom, dining-room and ... steam heat, hot and cold water, ... lights, bath, phone. Brodway 61 ... PARK AVE.

T—THE DOUGLAS APARTMENTS ... NOW OPEN; ELEGANTLY FU ... AND UP-TO-DATE; 1 AN ... SUITES; RATES REASONABLE ... 1ST ST. COR. FLOWER. PHONE ...

T — THE ROTCHCY, 928 W. 8TH ... completely furnished 4-room flat; good ... 2 lines street cars; walking distance ... on premises, 544 W. WASHINGTON ... Norwood, E. to 12, mornings.

T—MAGNIFICENTLY FURNISHED ... arranged, 6-room flat in city; hot ... pictures, piano, chairs, silver, dishes; ... walking distance, $60. 1944 ...

T—FOR $14 MONTHLY, YOU CA completely furnished, 3 sunny ... electricity, gas range, hot water ... close in, at 102 S. BROADWAY AVE.

T — FOR $16 MONTHLY YOU CAN furnished complete, 3 nice sunny ... ing; electricity, gas range, hot ... close in, at 1026 W. COLTON ST.

T—FURNISHED, $25, LOWER COR ... flat, 5 sunny rooms, all modern; ... re. 647 E. 28TH ST. block west of Washington or Trenton car. Adults ...

T — FOR $10 MONTHLY, YOU CA furnished complete, 2 nice sunny ... ing; electricity, gas range, hot ... home, at 1011 E. NINTH ST. near ...

T — FOR $16 MONTHLY, YOU CA furnished complete, 3 nice sunny ... ing; electricity, gas range, hot water ... home at 1003 E. NINTH.

LET—UP-TO-DATE HOME, 4 BED ... AND SERVANT'S ROOM DOWN ... EAST FRONT. 2525 KENWOOD ... NEAR ADAMS.

T—FURNISHED 3-ROOM FLAT, $ ... LIVE. No children.

LET—
Rooms and Board.

T — ROOM AND BOARD; VERY ... front room, suitable for 1 ... convenience and home comfort ... board; within easy walking ... high, cool and modern; no invalids. 2311 INGRAHAM ST. S.

T—PLEASANT ROOM, 1 OR 2 ... with board or without, strictly ... of two; quiet, refined family. 1 ... THOMAS. Downey ave. car. Phone ...

T—HOTEL FIGUEROA, 1939 S. FI ... handsomely furnished rooms, ... board, all conveniences, best ... close in. THE FAMILY HOTEL OF ... PHONE WEST 1939.

T—ROOM AND BOARD IN PRIVATE ... for gentlemen or business ... residence locality, good home cook ... per month; 2 meals. 1419 S. BUNK ... AVE. Home 29377.

T—2 BEAUTIFULLY FURNISHED ... front rooms, with excellent board; ... district; piano, all conveniences. ... 1421 W. NINTH, corner Westlake ...

T—3 LARGE ROOMS, WITH PRI ... bath, for 2 couples; 3 single ... first-class table board, in beautiful pr ... residence. 1133 W. SEVENTH. 3

T—SOUTHERN HOTEL, 602 WEST ... ave., elegantly furnished rooms; ... board; hot and cold water; everything ... block from Westlake Park. 1

T — AT THE WASHBURN, 126 W. ... large well furnished front room ... new house, walking distance ...

T — LADY LIVING ALONE CA ... nice home for one or two ladies, ... good neighborhood; reference. 815 ... ST.

T—PLEASANT, WELL FURNISH ... room with board, home cooking, ... DONADO ST. Take Westlake Trolley ...

T—HOTEL MOORE, N.W. COR ... Francisco st., block above Pico; ... 1 rooms with board for two; meals ...

T — BEAUTIFUL ROOMS, EXCE ... board, large grounds, at GARVANZA ... Pasadena cars, via Garvanza and ...

T—WITH BOARD, LARGE, PLEA ... rooms, all modern conveniences, ... references. 2417 FIGUEROA.

T — ELEGANT ROOMS FRONTIN ... and east, for 3; choice locality. 244 ... BRAE.

LET—
Houses.

T—W. 12TH ST., NEAR UNION, 9 ... new house, rent $30; key at ... CHAS. F. PATTERSON & CO., ... 415 Union Trust (Brady) Bldg.

T—7-ROOM HOUSE ON NOB HILL, ... north of Westlake Park, every mod ... convenient; never been occupied; cars every way. Key at 413 PARK VIEW ...

T—NEAT, UNFURNISHED FOUR ... cottage, screen porch, gas, water, ... $12. 1011 ALDAMA ST., Highland Park.

T—606 S.E. CORNER JEFFERSON ... new, 11-room house, very large ... LEE A. M'CONNELL & CO., 346 ...

T—TWO GOOD HOUSES, CHEAP ... OWNER, 2213 Long Beach ave., ... Junction car. Get off 23d st.

T—MODERN 6-ROOM HOUSE, PA ... the hill, 5 minutes' walk from ... PHONE MAIN 8276.

T—MODERN 7-ROOM HOUSE, 453 ... ridge, 1296 SUNSET BLVD. ... ridge. Key at 1316.

T—MODERN 6-ROOM HOUSE, A ... ghts car. 912 EDGEWARE ROAD.

T—REAR, A NEW 4-ROOM HOU ... water paid. 340 AVE. 21. 6

T—ELEGANT NEW 6-ROOM PLA ... square 816 CALIFORNIA ST. 5

T—$30, NICE MODERN 6-ROOM ... DEWEY AVE., Pico Heights car. 5

T—ROOM COTTAGE, BARN AN ... 542 W. 23D ST.

T—ROOM HOUSE, LARGE LOT ... 546 E. 16TH ST.

T—ROOM COTTAGE, EAST FRON ... BLOCK ST.

T—OOM COTTAGE ON WESTLAK ... CENTRAL AVE.

T—OOM HOUSE, SMALL BARN ... E. 3RD.

T—OOM COTTAGE AT 423 E. 6TH

LET—
Furnished Houses.

T—A WELL FURNISHED 8-ROOM ... anything complete, in popular, W. ... Call at once, 2234 LEROI ... W. Adams court. Phone West 4108.

T—A COTTAGE OF 6 ROOMS AND ... completely and handsomely furnished; ... electricity, at 425 W. 23d st.; state ... S. FLOWER ST. 2

T—FURNISHED, 8-ROOM HOUSE, ... distance; also 7-room bungalow; ... and modern; finely furnished; very ... location. OWNER, 'Phone 51426. 20

T—BEAUTIFULLY FURNISHED 8-R ... hardwood floors, best location, rent reasonable ... Call afternoons. 1608 S. ... ERAE. Phone 41261.

T—WORKMAN ST., COMPLETELY ... 2 rooms and ... Address H. HEANEY, 220½ ... 878, east side.

T—PINE LEASE, HANDSOMELY ... and furnished 8-room house, every ... modern; adults only. 123 ... 8TH ST. Key 119.

T — ON BEAUTIFUL ANGELENO ... 8-room cottage, completely fur ... 1400 Carroll ave. Key at 1407 ...

T—PASADENA AVE., COMPLETE ... house, 5 rooms; modern, bath. ... H. HEANEY, 2202½ Pasadena ave., ...

T—4-ROOM MODERN COTTAGE, ... cheap, 1036 Girard ... BRADY, 318 Stimson Block. Phone ...

T—4-ROOM FURNISHED COT ... quality of St. James Park, one block ... dams st. Phones Home 2507, Main ...

T—8-ROOM HOUSE, COMPLETELY ... in fashionable Figueroa st. ... WIEBENDANGER, 701 W. Seventh ...

T—FURNISHED, 6-ROOM COTTAGE, ... clean and all conveniences, close in. ... ENT ST., corner Stanford. 'Phone 21401. ...

T—3-ROOM FURNISHED HOUSE; ... flowers, gas, electricity; West Adams ... the West 4094. Call 2402 JULIET ST.

T—COMPLETELY FURNISHED SEV ... house; bath, instantaneous heater; ... and toilet, supply 1753 MAPLE AVE.

T — MODERN 6-ROOM COTTAGE, ... furnished; convenient to all car lines; ... HOME PHONE 22772.

T—MODERN 5-ROOM COTTAGE, ... furnished or unfurnished, 132 W. ...

T—FURNISHED COTTAGE, 7 ROOMS, ... barn and large yard. At 124 E. 28TH ...

T—6-ROOM COTTAGE, COMPLETE ... 37, nice location, Southwest. ...

T—FURNISHED 5-ROOM COTTAGE, ... 18 ALBANY ST.

LET—
Stores, Offices, Lodging—

T—SPLENDID... LOCATED LOFTS, ... 2675 FEET, SUITABLE FOR ... SALE MILLINERY, WHOLESALE ... LET, LIGHT MANUFACTURING, ... FREIGHT AND PASSENGER ELE ... 623 OUTSIDE ENTRANCE. ... RENTAL, $75 TO $100 A MONTH. ... 150 S. SPRING ST.

T—STORES.
... W. First st. and rooms.
... W. First st. and rooms.
... W. First st. and rooms.
... W. First st. and rooms.
... Laundry ave. and room
... Laundry ave. and room
... E. Ninth st.
... E. Ninth st.
... E. Ninth st.

... W. cor. Seventh and Hope sts. ... WIEBENDANGER.

T — WHY BUY GROCERY BUSI ... you can get this grocery store ... fine neighborhood? Next to two ... schools in city; a fine chance to start ... old established store; rent $15, ... part cash; can reduce rent; this ... worth. See DR. FOOTER, care Yale ... 62 S. Broadway.

T—STORES.
... new building, corner 25th and Hoover ... Newberry grocery store; 2 fine ... very reasonable to good tenants. ... W. H. CHAMBERLIN, owner, ... 403 H. W. Hellman Bldg. 1

T—CENTRAL AVENUE STORE. ... store, 225 Central ave. ... driveway and barn in rear, fine ... see owner.

T—NEAT, UNFURNISHED FOUR ... cottage, screen porch, gas, water, ... $12. 1011 ALDAMA ... Highland Park.

T—606 S.E. CORNER JEFFERSON ... new, 11-room house, very large ... LEE A. M'CONNELL & CO., 346 ...

T—TWO GOOD HOUSES, CHEAP ... OWNER, 2213 Long Beach ave., ... Junction car. Get off 23d st.

T—MODERN 6-ROOM HOUSE, PA ... the hill, 5 minutes' walk from ... PHONE MAIN 8276.

T—MODERN 7-ROOM HOUSE, 453 ... ridge, 1296 SUNSET BLVD. ... ridge. Key at 1316.

T—MODERN 6-ROOM HOUSE, A ... ghts car. 912 EDGEWARE ROAD.

T—REAR, A NEW 4-ROOM HOU ... water paid. 340 AVE. 21. 6

T—ELEGANT NEW 6-ROOM PLA ... square 816 CALIFORNIA ST. 5

T—$30, NICE MODERN 6-ROOM ... DEWEY AVE., Pico Heights car. 5

T—ROOM COTTAGE, BARN AN ... 542 W. 23D ST.

T—ROOM HOUSE, LARGE LOT ... 546 E. 16TH ST.

T—ROOM COTTAGE, EAST FRON ... BLOCK ST.

T—OOM COTTAGE ON WESTLAK ... CENTRAL AVE.

T—OOM HOUSE, SMALL BARN ... E. 3RD.

T—OOM COTTAGE AT 423 E. 6TH

TO LET—
Stores, Offices, Lodging-houses.

TO LET—OFFICES, OFFICES, OFFICES. Are you looking for them? If so, look at those in the New Delia Bldg., situated at 434-38-36 S. Spring st. Offices rent for $15 to $40. H. MONROE BERNHEIM, Agent, OFFICE OF BUILDING.

TO LET—LODGEROOM, 34x58, FURNISHED; good-sized anteroom, second floor; elevator service; also ladies' clubrooms and music hall; can be rented for afternoons and evenings at reasonable rates. OSBORN CONSERVATORY OF MUSIC AND STORES, 573 S. Broadway, second floor.

TO LET—FOR SALE, OFFICE ROOM COM ... taining 70 feet of sample tables. Apply at ... office of GERMAIN BLDG., 224 S. Spring.

TO LET—
Country Homes.

TO LET—FURNISHED HOUSE AND FUR ... nished rooms; also some desirable property for sale. M. E. BENT, 119 Olive ave., Monrovia, Cal. 30

FOR SALE—
Houses.

FOR SALE—5-ROOM COTTAGE ON LOT 50x ... 125, ½ block from car line; this place has ... bath, toilet, washbowl, mantel, etc.; price ... $1450; $100 cash, balance monthly. ... 7-room, 1½-story cottage, on lot 50x158; price ... $1975, $775 cash, balance monthly. ... 8-room modern cottage, southwest, fine lo ... cation; price $2375, $500 cash, balance monthly. ... BOTTEMA, DEVENS & BOTTEMA, ... Laughlin Bldg., 315 S. Broadway. 20

FOR SALE—$2500. ... ELEVATED SOUTHWEST. ... An elegant modern 8-room house on Harvard ... Blvd., near 16th. Best buy on the heights ... We have several other good buys in this lo ... cality. ... BUNDY & SCHNEIDER. ... Home 4898. Main 4262. 417 Byrne Bldg.

FOR SALE— ... $2500. $2500. $3000. $3500. ... 10-room house on W. 22nd and Custer sts. ... This house is in good repair and is a snap at ... this price, $500 down, balance monthly. 27 E. ... O'BRIEN, Jefferson and Main sts. South 2276. ... Home 26338.

FOR SALE—THE PLACE AT 2196 W. 20TH ... st., at $4500; house of 7 rooms, lot 50x150; ... house is modern, well built in the slightly ... Adams Heights residence district, and is ... worth the money. To deal direct with own ... er see A. A. GILHOUSEN, Hotel Enns, 321 ... S. Olive. Phone 4482.

FOR SALE—$2800; $2800. ... Am just finishing elegant 5-room bungalow, ... hardwood floors, beamed ceilings, cabinet ... kitchen, sideboard, "something different;" ... cash or terms to suit. 525 MILBANK, near ... 43rd and Figueroa. Moneta car.

FOR SALE— ... $4500—A money maker; house of 3 apart ... ments in southwest; rents for $50; elegant lo ... cation; lot 50x140; $1500 cash, balance easy ... terms. See us at once. ... W. J. BURT & CO., ... 424 Bryson Block.

FOR SALE— ... Beautiful 5-room cottage, new, BOYLE ... HEIGHTS, one-half block to First-street car. ... Electric lights, tinted walls, porcelain bath, ... Lot 26½x174. Easy terms, and price only ... $1700. WM. J. WELSHANS, 606-7 Bryson Blk.

FOR SALE—WE WILL BUILD YOU A MOD ... ern cottage, five nice rooms, closets, pan ... try, porcelain bath, toilet, sink, electric ... fixtures complete; price $625; only $10 ... monthly. LOS ANGELES INVESTMENT ... AND TRUST CO., 327 S. Hill st. Paid-up ... capital and surplus, $250,000.

FOR SALE— ... $3500. $3800. $3900. $3900. ... New 6-room bungalow on a double lot, on ... 37th near Main; this bungalow is strictly ... modern in every way. See T. L. O'BRIEN, ... Jefferson and Main sts. South 2276; Home ... 26338.

FOR SALE— ... New 4-room modern cottage, fine hill lot ... on Mountain View ave., near Temple st., $1300; ... on installments.

C. E. PENDELL, ... Temple Blk.

FOR SALE—COTTAGE ON W. 27TH ST., 2 ... rooms, modern and up-to-date, large lot, ... flowers, all street work; $300 down, $25 month; ... $2200.

BALMER & SON, ... 225 Mason Bldg., 4th and Broadway. 30

FOR SALE—W. 22D NEAR GRAND, 6R ... 126, improved with 7-room and 5-room mod ... ern houses; $6600, $2000 cash, balance 6 per ... cent.; a snap.

BALMER & SON, ... 225 Mason Bldg., 4th and Broadway. 30

FOR SALE — LARGE, COMFORTABLE ... home, all conveniences; 8 rooms, furnace, ... gas and electricity; lot 50x158 to alley, barn ... and garden. Call and see us at once; ... want to sell. OWNER, 1717 Burlington ave.; ... afternoon. Homar 2973.

FOR SALE—8-ROOM MODERN HOUSE ON A ... fine lot, 100x133 near Main st.; must be sold ... at once, the lot is worth all we ask for the ... place. J. ELDRIDGE & CHAS. N. GREEN & ... CO., Sole Agents, 218 Mercantile Place. Phone ...

FOR SALE—HOUSE OF 5 ROOMS ON 42ND ... near Central ave., new and a good one; ... price $2500; small payment down, and ... balance easy payments. E. B. HYDE with ... Burck Gwynn Co., 106 South Broadway. 30

FOR SALE — NEW 4-ROOM BUNGALOW, ... close in on Pasadena short line; lot 4 and ... 60x150-foot lots; this is a snap; $2900, ½ cash. ... SALMER & SON, ... 225 Mason Bldg., 4th and Broadway. 30

FOR SALE—A FINE RESIDENCE OF 10 ... rooms, on 21st st., between Figueroa and ... Grand ave., with lot 120x158; house is modern ... in every way and nearly new; terms easy. ... Inquire of J. M. STEWART, 512 W. 20th st.

FOR SALE—HOUSE OF 5 NICE ROOMS ON ... near Ocean View; would take part payment in ... good lots. See D. E. HYDE, with The Burck ... Gwynn Co., 106 South Broadway. 30

FOR SALE—SEE US ABOUT A SPLENDID ... 8-room house we have for sale on Westlake ... near 9th; modern, large lot, one of the best ... residence sections. See D. E. HYDE, of the Burck ... Gwynn Co., 106 South Broadway. 30

FOR SALE—$200, CASH, BALANCE LIKE ... rent; nice five-room cottage, 42rd ... Park, near Maple avenue car line. Price $2200. ... Will take lot as part pay. ... BEN WHITE, 304 Bryson Bldg.

FOR SALE—A BARGAIN. NEW 4-ROOM ... house, porcelain bath, toilet, sink, electric ... cold water; lot 40x140; price $1750, $150 cash, ... $15 per month. Take 7th-st car at Hooper ave., ... come east to 1256 E. 32D ST.

FOR SALE—GOOD 7-ROOM HOUSE, ON ... 23rd street; fruit, flowers, lawn, barn; lot ... worth $1200; price $2400. J. B. BROWN, JR. ... CO., 516 Johnson, 412 and Broadway. Main ... 2178, Home 5178.

FOR SALE—HOME OF 3 ROOMS ON JU ... lief close to 24th, new and modern in every ... particular; large lot, automobile garage. See ... D. B. HYDE, the Burck Gwynn Co., 106 South ... Broadway.

FOR SALE—$2300; BEAUTIFUL NEW MOD ... ern bungalow; 6 large rooms, choice; West ... Adams locality; large lot; compelled to sell ... immediately; make offer. OWNER, Home ... 1151.

FOR SALE—$2250—100x140, NICELY IMPROV ... ed with neat 5-room cottage, large barn, ... windmill, well, etc.; 45th near Vermont. A ... bargain. BEN WHITE, 304 Bryson Block.

FOR SALE—INSTALLMENTS; WILL BUILD ... the kind of house you want and sell to you ... on installments. G. E. BLISS, at office of I. ... H. PRESTON, 608 Laughlin Bldg.

FOR SALE — BARGAIN, 5-ROOM HOUSE, ... 2028 E. 56th st., $750; $315 cash, balance on ... time at 6 per cent. interest. Call Sunday or ... any day after 6 p.m. 1

FOR SALE—LIFETIME BARGAIN; ELE ... gant 10-room house, only $7000; highly mod ... ern, every particular. 429 LUCAS AVE. ... 'Phone 2227.

FOR SALE—NEW 6-ROOM MODERN COT ... tage; perfect plumbing, only $2200, install ... ments; in the southwest. See OWNER, 458 ... S. Spring.

FOR SALE — 4-ROOM BUNGALOW IN ... Burke Bros.' Figueroa subdivision, only ... $900; a big bargain. See Owner, 458 SOUTH ... SPRING.

FOR SALE—OR EXCHANGE, MODERN ... cottage for lots or suburban home. 262 E. ... DONNIE BRAE ST. 'Phone Main 4092. 2

FOR SALE—4 ROOMS, LOT 50x135, ON 48TH ... near Central, $1250. MARSH & RIGGS, 133 ... S. Broadway. Phone Broadway 4292. 30

FOR SALE—$1400; 2-ROOM COTTAGE, FUR ... nished; no close in; no car fare necessary. ... T. L. CHAPIN, 109 S. Broadway.

FOR SALE—4 COTTAGES, $2600, HALF ... cash, rented $20 monthly; E. 36th st. They ... now. SIDDALL, 207 Copp Bldg. 1

FOR SALE — 6-ROOM HOUSE, LAWN, ... garden, fruit trees, everything modern and ... first-class. 1127 W. 18TH ST. 30

FOR SALE — 6-ROOM COTTAGE, 907TH ST. ... near Figueroa. OWNER, room No. 202, Wil ... cox Annex. Home phone 2230.

FOR SALE — MODERN 6-ROOM COTTAGE, ... well built, $2750; terms; fine neighborhood; ... investigate. 2729 ADAIR ST. 30

FOR SALE—5-ROOM HOUSE ON KENWOOD ... ave., east front. See D. E. HYDE, with the ... Burck Gwynn Co.

FOR SALE — 10 PER CENT. NET INTER ... est guaranteed; income cottage. SIDDALL, ... 207 Copp Bldg. 1

FOR SALE — 5-ROOM COTTAGE ON BON ... salle ave., $1400, installments. Call 418 S. ... SPRING ST. 2

FOR SALE—BARGAIN W. 18TH ST. NEAR ... Union, full 2-story, 7-room house. Call ... OWNER, 652 W. 18TH ST. 30

FOR SALE — CHEAP, MODERN 6-ROOM ... cottage, on easy payments. SOUTH 2272.

FOR SALE—1538 EAST ADAMS, 6 ROOMS, ... modern; $2600; $100 down, or all cash. 1

FOR SALE—4814 DOMINGUEZ AND 97TH ... and Central ave., $200, $50 cash.

FOR SALE—
Houses.

FOR SALE— ... Two-story, 8-room house on West 29th st., ... near Grand ave. Excellent neighborhood. ... Modern throughout. Lot 50x135, nicely im ... proved with lawn, flowers, garden, etc. A ... bargain at this price, $5000. Terms $1500 cash ... and $40 monthly including interest.

Beautiful two-story, 7-room home on West ... 28th st., one-quarter of a block from Vermont ... ave. Strictly modern; oak floors; brick man ... tel; mission fixtures, etc. Lot 50x150, nicely im ... proved with lawn, flowers, trees and ... shrubs. Price $5250. Terms $1000, balance ... monthly if desired.

Two-story, 7-room house on Thorp st., near ... Main st. New and modern. Lot 41½x121. ... Price $2700, $700 cash and balance to suit.

New, 6-room bungalow on West 42nd st., ... one-half block from car line. Finished in ... weathered oak; oak floors, brick mantel; ... built-in buffet and bookcases. Price $3300, ... small cash payment and monthly installments.

Six-room bungalow on West 21st st., near ... Normandie. Strictly modern throughout. ... Price $3100, one-half cash.

SOUTHWESTERN SECURITIES COMPANY, ... 503 H. W. Hellman Bldg. 30

FOR SALE— ...

We build houses.

For lot buyers at

Lawndale, ... Lawndale,

The new town that was started right.

On the Inglewood line of the Los Angeles ... and Redondo electric railway.

Free excursion every day. Tickets at our of ... fice or at office of the Redondo Railway, 217 ... West Second st.

This is a splendid opportunity to secure a ... home, built the way you want it, at a cost ... no greater than rent.

Lots $75 and up. $1 down, $1 a week.

E. I. HOPPER & SON, ... 402-4-4 Laughlin Bldg., ... 315 South Broadway. ... Home 1961. Main 244. 30

FOR SALE— ... $1800—4-room cottage, modern, on 34th near ... South Park.

$1900—4-room cottage, modern, on 21st near ... Griffith ave.

$1900—5-room cottage, modern, lot 46x130, on ... 22d near Vermont.

$2500—5-room modern cottage, lot 50x150, on ... 17th near San Pedro st.

$4300—8-room modern house, lot 50x150; near ... 20th and Magnolia ave. A fine home.

$3200—5-room house, new and modern, on ... 39th near Figueroa st.; a fine home with ... oak floors.

We have a new large list of bargains. ... KLOSS & NEELY, ... 'Phone 4702. 215 Mason Operahouse.

FOR SALE— ... $7000. ... AN IDEAL HOME. ... In beautiful Edendale, just off Adams ... st. facing 120 ft. boulevard, surrounded by ... artistic residences. This house has nine large ... rooms; five on lower floor and four sunny ... chambers on second; has a good cellar with ... furnace heating entire house. Elegant lot with ... a 16-foot parkway between curb and ... sidewalk; Lot is well improved with beauti ... ful lawn, flowers and various fruit trees. This ... property must be seen to be appreciated and is ... priced below the market. Terms to the right party. ... GEO. C. PECKHAM & CO., ... 1104-5-6 Union Trust Bldg., ... Corner Spring and 4th sts. ... Home 5373. Main 3221. 30

FOR SALE— ... $8500—This beautiful home on Rampart near ... Seventh, is a very cheap house for the ... money. Oak floors, beautiful paneling ... and beaming; all woodwork downstairs ... Flemish oak finish; the living-room and ... stairway, one of the most artistic of ... the finish; swell buffet built in with art ... glass; fine vestibule; plate windows. ... Basement and furnace; nute and Jap ... house; this place is dirt cheap, and ... could not be duplicated for anything ... like the price. Lot 50x125, to 20-foot ... alley. MINES & PARISH, ... 315 S. Hill st. 30

FOR SALE—HOUSES. ... $1975—$150 cash, $25 per month, including ... interest, buys a new 5-room cottage, close in. ... $1900—$100 cash, $20 per month, buys a 5-room, modern cottage in southeast, close in. ... $4600—$1000 cash, balance easy, buys a new and ... modern 7-room, modern and up-to-date home ... on Angeleno Heights. ... $1350—Buys an 8-room, strictly modern and ... up-to-date, beautifully located home, on ... Westlake ave., close to Pico st. ... See ... R. R. FIELD, ... GOLDEN STATE REALTY COMPANY, ... Both 'Phones Ex. 56. 421 S. Spring st. 5

FOR SALE— ... House and lot, 32x200 feet, for sale for ... $750; $50 cash and $15 a month, including the ... 6 per cent. interest; on east side of Hoover ... st., 250 feet south of Baxter; 2 rooms, well, ... porches, cellar, stable, henhouse and wood ... shed. ... 7-room new modern house, No. 2135 Echo ... Park Road, on electric car line, price $2500; ... $200 cash, balance $25 a month, 6 per cent. in ... terest; water and electricity in house, bath, ... toilet, built-in buffet, etc. ... M. L. WICKS, ... 128 Hellman Block, ... Second and Broadway.

FOR SALE— A SNAP! ... Seven-room house, new and elegantly fur ... nished, all modern. Lot 114x249. 20 minutes' ... ride from city on Los Angeles-Pacific Rail ... way. Terms, $4200.

Five-room house, all modern; cellar. 2 ... acres, best soil; windmill; orange trees, palms. ... For a few days only, $2300, $750cash. 30 min ... utes' ride from city.

H. J. ROSELL, ... SOUTHWESTERN SECURITIES COMPANY, ... 503 H. W. Hellman Bldg. 30

FOR SALE— ...

$700—Los Angeles st., 41x120 with two-room ... California house. 1

$1200—Easy terms, Los Angeles st., 40x120, ... nice cottage, 4 rooms.

$1850—Terms; San Pedro st., 40x125, pretty ... modern cottage, 5 rooms, new.

$2000—19th near Central, 2-story 5-room, new ... and modern, good neighborhood.

$7500—Corner on Los Angeles, 165x126, with 2 ... new flat buildings, rented for $96 month, can ... be advanced.

W. F. THORNE & CO., Room 311, 218 S. ... Broadway.

FOR SALE— ... ——DON'T HESITATE—— ... any longer about getting that home. Why ... should you, when we offer to build you one ... on monthly payments as easy as rent? We ... will draw you plans from your individual ... ideas, show you some of our own. ... We handle nothing but No. 1 material and ... labor, and are in a position to thoroughly sat ... isfy you in every particular. ... E. S. WILLIAMSON & CO., ... 307 Grant Bldg. 2

FOR SALE—BARGAINS; SNAPS. ... $2000—5 rooms, a bungalow; in the south. ... $3000—7 rooms, up-to-date, S.W. of Main. ... $1900—7 rooms, close in, near new 6th st. ... line, and walking distance, best yet. ... $1500—Lot 100x180, Boyle Heights, with 4-room ... California house, lots; are worth $900. ... ROBT. M. ALLAN, with ... ARTHUR CARDWELL & CO., ... 207 Grant Bldg., ... 4th and Broadway.

FOR SALE— ... RYDER-MACKIE REALTY CO., ... 226 Mercantile Place. ... New 6-room cottage, W. 35th st., polished ... floors, cove ceilings, gas range, sideboard, ... fine lawns; owner will sacrifice this beautiful ... home to make quick sale; price $3800; terms. ... RYDER-MACKIE REALTY CO., ... 226 Mercantile Place. ... Sole Agents. 2

FOR SALE— ... WHY ... Not let us build for you? ... One hundred and eighty families ... PAY ... us for their homes the same as ... RENT. ... Be your own landlord. ... LOS ANGELES INVESTMENT & TRUST CO. ... 327 SOUTH HILL STREET. ... Paid-up capital and surplus, $520,000.

FOR SALE—EAST ADAMS TRACT. ... 10 PER CENT. NET guaranteed in rentals. ... 4, 5 and 6-room cottages. ... No. 2018, E. 36th, E. Adams st. ... SIDDALL REALTY CO., 207 COPP BLDG. 1

FOR SALE—
Houses.

FOR SALE— ... $400. $400. $400. ... A high-class home for a small cash payment ... and the balance like rent.

A beautiful modern, nearly new six-room ... cottage, near Jefferson and Hope, for $400 ... cash and the balance $20 per month, including ... interest. This is just what you have been ... looking for, an exceptionally well-built, ar ... tistic home with flowers and shrubs. ... T. L. O'BRIEN, ... Jefferson and Main sts. ... Home 'Phone 26338. Sunset South 2276. 4

FOR SALE— ... 6-ROOM MODERN COTTAGE. ... LOT 52x180. ... Has built-in buffet, bath, toilet, cove ceil ... ings, and only 1 block from car line; in the ... northwest on high ground; price $2500; $1000 ... cash, balance monthly. ... MINES & PARISH, ... 315 S. Hill.

FOR SALE—TO CLOSE AN ESTATE WE ... are compelled to sacrifice a modern 7-room ... house built for a home and never occupied, ... beam ceilings, paneled sideboard, oak floors and combination fixtures ... now being put in; will sell for less than can ... be duplicated. No. 1806 Harvard blvd., near ... Monica line; go look at this fine bargain ... and make us an offer; full commission to ... agents. Key No. 1744 same street. See ex ... ecutors of estate, or FRANK A. WEITZEL, ... 205 Carrier Bldg. Home phone 2261. Main ... 4690.

FOR SALE — A FINE 8-ROOM HOME ON ... Union ave. between 10th and 11th sts.; east ... front, large lot, at a bargain, $6000. ... Also some real bargains on Boyle Heights, ... such as this one: Fine new 6-room house, ... large lot, close to First st. on Breed; will ... sell this house at a great sacrifice; is worth ... $4600 furnished; will sell, if sold quick, for ... $3800 FURNISHED. This is a REAL BAR ... GAIN. See me soon. W. E. GLEASON, 433 ... Bryson Bldg., L. A., Cal. 30

FOR SALE—ONLY $1400 FOR A NEW 5-room cottage in Garvanza on car line; $300 ... cash and $20 a month. ... ROBERT MITCHELL CO., ... 508 S. Broadway. ... "No misrepresentation." L.A.R.B. 30

FOR SALE— ... A SNAP. ... Beautiful in and out, new five-room FULLY ... MODERN, well-built cottage, on WASHING ... TON STREET, near Central ave., Lot 45x130. ... PRICE $3200, $1500 CASH, BALANCE EASY. ... Easily worth $4000. ... MR. MADDUX, with ... GOLDEN STATE REALTY COMPANY, ... Both 'Phones Ex. 56. 421 S. Spring st. 30

FOR SALE— ... RYDER-MACKIE REALTY CO., ... 226 Mercantile Place. ... New 7-room house, S. Union st., lot 50x181 ... feet; contains every modern improvement, including cement cellar and furnace; ... price $7500. ... RYDER-MACKIE REALTY CO., ... 226 Mercantile Place.

FOR SALE—$3500; EASILY WORTH $4000; A ... new and complete six-room modern cottage, ... ready for occupancy by owner; must be sold ... at once. Strictly modern; oak floors; brick man ... tel; mission fixtures, etc. Lot 50x150, nicely im ... proved with lawn, flowers, trees and ... shrubs. Price $3500. Terms $1000, balance ... monthly if desired.

FOR SALE— ... RYDER-MACKIE REALTY CO., ... 226 Mercantile Place. ... New 5-room cottage, E. 46th st.; a sacri ... fice at $2600; terms $700 cash, balance straight ... mortgage, 7 years. ... RYDER-MACKIE REALTY CO., ... 226 Mercantile Place. ... Sole Agents.

FOR SALE—$7500. CAN ARRANGE TERMS. ... close-in property, a 5-room house on a Beau ... dry-st. corner north of Temple; is in perfect ... order; a good investment at this price; this ... property would rent well. ... THOMAS S. WADSWORTH, ... 319-320-321 Douglas Bldg., ... Third and Spring sts. ... Phones 922. 30

FOR SALE—NEW MODERN HOUSE OF 9 ... rooms, with private bath; family bath, oak ... floors, all through the house, mantels, fur ... nished; attic and every modern convenience for a first-class home, in that beautiful ... aristocratic neighborhood. The Westmoreland ... Magnolia ave., M. KALAHER & ... CO., 228 Byrne Bldg. Main 5703, Home 5703.

FOR SALE—$2500; ON EASY PAYMENTS. ... Let us show or Central ave.; this is the pret ... tiest cottage in the city for the money; lot ... 40x135; oiled street; ... THOMAS S. WADSWORTH, ... 319-320-321 Douglas Bldg., ... Third and Spring sts. ... Phones 922.

FOR SALE—$3500, $1000 CASH, BALANCE ... monthly payments, for a 7-room 1½-story ... house just completed, in the Westlake dis ... trict, on Shatto st. near Union; close in, a ... good house for the money. ... THOMAS S. WADSWORTH, ... 319-320-321 Douglas Bldg., ... Third and Spring sts. ... Phones 922.

FOR SALE— ... 6-room new modern bungalow and a 7-room ... new, up-to-date 1¼-story; each lot 50x125, ... south front; splendid car service and well lo ... cated. Building material has advanced ma ... terially, but price is unchanged on these two ... properties. ... L. L. BOWEN, ... 502-3 Fay Bldg.

FOR SALE— ... $104 and $106 Woodlawn ave., one 5 and one ... 6-room modern cottage, new, occupied; fine ... lots; $2000 and $2250; they are cheap at this ... price; terms; if trade $2000; we want to close ... these out. ... BOWEN & DOLTON, ... 440 Douglas Bldg.

FOR SALE— ... 5-room cottages, modern in every respect, ... overlooking South Park, four months old; ... contract price, $1750, lot worth $1000. Can

Classified Liners.

FOR SALE—
Business Property.

FOR SALE
BY ARTHUR W. KINNEY CO.

PROFITS FOR THE CONSERVATIVE.

WEST PICO ST. WEST PICO ST.
Close in, 50-ft. corner, with new two-story pressed brick building; income $125 per month; price $17,000. You can make big profit on this.

GRAND AVE. GRAND AVE.
A 2-story 9-room modern house, oak finish, lot 56x126, facing 362 S. Grand ave.; we hold option and price is only $6750. Price will be raised when our option expires.

HOPE ST. HOPE ST.
Near Pico, 11-room house, east front, lot 90x150; rents for $45 per month; we hold option and price is $11,000; there is $4000 profit in this for you.

MAPLE AVE. MAPLE AVE.
75 feet north of Seventh st., east front, 75x150, with 1-story new brick building, foundation for 3 more floors; a genuine bargain at $600 per foot. We hold option.

CENTRAL AVE. CENTRAL AVE.
We are sole agents for the finest corner north of 9th st., large frontage, finest bargain west of Main st.

HILL ST. HILL ST.
Near 36th, 50x156, with fine 12-room house; we can deliver at a low figure.

THESE ARE ALL MONEY-MAKERS.

ARTHUR W. KINNEY CO.,
119 Main Corridor Merchants' Trust Bldg.,
'Phone 402. 207 S. Broadway.

FOR SALE—SPECIAL BARGAINS, CLOSE IN.
60x165 feet on Hope street, near 4th.
For $18,500.
60x165 feet on Flower between 7th and 8th.
For $24,000.
60x165 feet or Figueroa near 8th st.
For $30,000.
60x165 feet on Figueroa st., near 3d.
For only $13,500.
52x120 feet on 3d near Flower st.
For only $22,500.
52x165 feet on Hope st. near 8th st.
For $20,000.
25x155 foot corner close in, on Flower, highly improved, income $165 per month.
Snap at $22,500.
132x165 foot corner on West 9th st.
For $22,500.
These properties are located in the most rapid growing district in the city today and are bound to increase in value; half cash will handle any one of the above. If you are thinking of investing do not delay, for now is the opportune time.

A. J. JERGINS & CO.,
Suite 409 Herman W. Heilman Bldg. Members of Los Angeles Realty Board. Both phones. Sunset Main 494. Home 1841. 30

FOR SALE—
$2500—Lot 52½x150, on W. 9th st., east of Valencia; nominal improvements.
$11,500—No. 1335 S. Flower st., lot 50x158, rent $75; ½ cash. Sole agents.
$4150—Lot 50x130, Albany near Pico; improved.
$4000—50-foot lot, Whittier near 8th.
$12,500—No. 2412 S. Grand ave., lot 60x190, 11-room house, rent $50 net. Sole agents.
$9000—Corner on Grand near Adams, with good 11-room house, rent $66.
$17,000—Corner on Pico east of Union ave., with business building paying 8 per cent.
$250 a foot buys lot 50x150 on W. Pico near Main; good location for store lot.
$30,000—Large corner on 9th near Figueroa, highly improved, rent $135.
$175,000 to loan on real estate, stocks and bonds, at 5, 6, 7 and 8 per cent.
Member Stock and Bond Exchange.

LEE A. M'CONNELL & CO.,
Room 1, 145 S. Broadway.
Established 1886. 30

FOR SALE—BAKERY, $450. 308½ TEMPLE ST. 2

CONTRACTORS—
And Builders.

DO YOU CONTEMPLATE BUILDING? IF SO, call and see my fine assortment of plans and let me show you prices; I can build you a modern 5-room house for $1000, cash or terms. A. O. CROPPER, 228 O. T. Johnson Bldg., Los Angeles, Cal. 'Phone Broadway 8425.

WE BUILD 4-ROOM BUNGALOW, $250; 5 rooms, $135. P. J. LEAVER & CO., Contractors, 434 S. HILL. Main 8556, Home 978. 4

FOR SALE—
Flats.

FOR SALE—FURNISHED FLATS.
Some of the best bargains in all kinds of furnished flats, apartments, at bargain prices. Come and see me. PARKINSON,
29 540 Chamber of Commerce.

FOR SALE—
Hotels and Lodging-houses.

FOR SALE—THE BEST BUY IN LOS ANGELES TODAY.
A 99-room apartment house, furnished with the best furniture and modern in every way; it is getting the owner $600 per month, and has a 4-year lease, running until January 15, 1913; has 34 toilets, and 34 porcelain baths; the apartments are divided into 3 and 4-room suites, with a bath in each suite, $25,000 cash will buy it.

HAGERTY & BANCROFT,
30 409 Citizens' Nat'l Bank Bldg.

FOR SALE—ROOMING-HOUSES AND HOTELS. If you want to buy a rooming-house or hotel, do not fail to see my list and save both time and money. I have them from 5 to 50 rooms; varying in prices from $200 to $5000.
R. B. SCHURGER, 525 MASON BLDG.
Fourth and Broadway.

FOR SALE — FURNITURE IN 27 ROOMS, lease 2½ years, everything new, best location in city for summer trade, rooms single, in suites or furnished for housekeeping; good reason for selling; price low; must see; mortgage $350. SPARKMAN & PARRA, 229 Merchants' Trust Bldg. Phones 3445, Main 9337. 1

FOR SALE—84 ROOMS, CLOSE IN, CHEAP rent; 4 years' lease, $2000; terms, also 11 rooms, good location for transient, 2 years' lease, rent $75; only $550. See us for bargains in rooming-houses and business chances of all kinds. HALE & CO.,
Home 7325. Main 8885. 305½ S. Main st.

FOR SALE—BEAUTIFUL EUROPEAN HOTEL of 60 rooms, right in the heart of the city; completely furnished and doing a business from $900 to $1200 monthly; owner going East and must sacrifice at $6500. U. L. DIKE INVESTMENT CO., 231 Mason Bldg., corner 4th and Broadway.

FOR SALE—A SPLENDID 22-ROOM ROOMing-house, right in business center; all filled; monthly income $360; also others of 13, 18, 25, 27, 30 and 50 rooms. JULES HEINGELIERE, Alliance Real Estate, 560½ South Broadway. 30

FOR SALE — 20-ROOM ROOMING-HOUSE; good location, rooms always taken, cheap rent, long lease, neatly furnished, price $1200; will take $500 cash, balance easy payments. ELWOOD, 702 S. Spring, room 223. 1

FOR SALE — 30-ROOM TRANSIENT HOUSE near Third and Spring sts., takes $1200 to handle; could use small house; this is a money maker; sole agents. REALTY INVESTMENT CO., 437 S. Broadway. 30

FOR SALE — 34-ROOM HOTEL, RUNNING water; good lease; low rent; splendid furniture; excellent location; big money maker; a snap. Call 437 S. BROADWAY. 30

FOR SALE—FURNITURE 9-ROOM BUNgalow; modern flat, on the hill; rent $15; good income. OWNER, 1094½ Flower. 1

FOR SALE—OR EXCHANGE—31-ROOM HOTEL in heart of the city; what have you got? Address F. box 47, TIMES OFFICE.

FOR SALE—
Country Property.

FOR SALE OR EXCHANGE—320 ACRES, all in wheat and alfalfa; estimated value of growing crop $6000; free water for irrigation; also mowing well; small dwelling, fenced and cross-fenced; 2 miles to depot, 7 miles west of Tulare, Cal. Consider city in exchange. GIRDLESTONE, 121-122 S. Broadway, Los Angeles, Cal. 1

FOR SALE—$4500; EASY TERMS, 24-ACRE fruit ranch, 2500 6-year-old assorted fruit trees, peaches, plums and apricots; house, barn, well and pumping plant; two miles southwest of Burbank; rich sandy soil. For further detail at BENTON'S REALTY CO., 217½ West First. Sole agents. 1

FOR SALE—
$1150. TOLUCA. $1150.
15 acres of choice land in cream of valley. Some peach trees on. Big snap.
HOLT & MUNTON ESTATE AGENCY,
304 Mercantile Place. 2

FOR SALE—FOR COLONIZATION, A SNAP at $17.50 per acre; 3000 acres in San Joaquin Valley, level and fertile, fine for subdivision, water on the land. See FOSTER-CAMPBELL LAND CO., rooms 16 and 17, 124 N. Spring st.

FOR SALE—160 ACRES, CHOICE ORANGE and fruit land, price $70 per acre, great bargain. FOSTER-CAMPBELL LAND CO., rooms 16 and 17, 124 N. Spring st.

FOR SALE—1920 ACRES GOOD FARMING land, cheap; situate 7 miles from railroad. JOHN M. TRAYNER, Marysville, Cal. 30

FOR SALE—SEND STAMP FOR 28-PAGE catalogue of country lands. BURR-PADDOCK CO., 1050 Broadway, Oakland, Cal.

FOR SALE—10 ACRES AT RIALTO, All in cultivation; price $500. C. E. PENDELL, [illegible]

FOR SALE—
Country Property.

FOR SALE—

WE SELL THE EARTH.
BASSETT & SMITH,

CORCORAN,
KINGS COUNTY.

Reader, if you are thinking of purchasing country property for alfalfa or dairying purposes, we do not believe you can do better, or as well as at

CORCORAN.

A new community located on the Santa Fe R.R., midway between Los Angeles and San Francisco; business portion of Corcoran all is pressed brick, no frame buildings allowed, largest creamery in State going to be erected at Corcoran; large canning factory to be built; new schoolhouse now going up; numerous homes going up in all directions.

Orchards and alfalfa fields being planted for miles around, fine flowing artesian wells in different sections. In fact, there is activity everywhere.

One mile west of Corcoran townsite is section 16, 640 acres.

We have subdivided this property into 40-acre tracts and are selling from

$45 TO $60 PER ACRE.

Fine level land, good soil, Whitley avenue, the business street of Corcoran, is being opened for a mile through this tract.

TERMS ONLY 1-4 CASH.

Balance easy payments. We are going up Tuesday night. Won't you come along? Cheap rates at that date.

ONLY $10.50 ROUND TRIP.

See BASSETT, of

BASSETT & SMITH,
30 302½ S. Broadway.

FOR SALE—
ACRES AND ACRES
OF RICH LAND.
THE FIFTH SUBDIVISION OF THE LAGUNA DE TACHE GRANT.
In Fresno and Kings counties.
We offer 10,000 acres of this famous ranch in tracts of 10 acres or more; EVERY ACRE HAS KINGS RIVER WATER RIGHT. We have placed over 4000 people on our lands. They are MAKING MONEY IN DAIRYING, GENERAL FARMING AND FRUIT GROWING. If you want the best IRRIGATED FARMING LAND AT LOW PRICES AND EASY TERMS, look us up. Illustrated descriptive literature free. Call or write,
NARES & SAUNDERS,
135 S. Broadway.

FOR SALE—
GET TO KNOW ME.
I HAVE NO GILDED SCHEMES FOR GETTING BUSINESS. I APPEAL AS MAN TO MAN, AND THAT IS ALL I DO OR INTEND TO DO. I NEITHER RESORT TO PLEADING NOR SUBTERFUGE TO SECURE YOUR CUSTOM. I WANT IT, BUT I WANT IT FAIRLY, OR NOT AT ALL. I AM OF THE OPINION MY SERVICES WILL BE WORTH WHATEVER YOU MIGHT PAY ME FOR THEM, AND YOU WILL THINK SO TOO AFTER YOU HAVE DONE BUSINESS WITH ME. COME IN AND TALK FREELY.

SPECIAL.

Here's a 30-acre alfalfa ranch of which the owner is proud. It's near this city in a neighborhood that you will like. I am certain of this. When a ranch has been a man's hobby, you will find the "little things" already done for you. It is fully equipped, even horses, cows and implements. Just ask me for all particulars and I will answer fully. Then look it over personally and alone, and you will want it.

T. E. HODSON, JR., REALTY,
20 402-404 Byrne Bldg., Los Angeles.

FOR SALE—COUNTRY PROPERTY.
In one of the most productive valleys in Southern California, close to railroad and good market, 50 acres; about 45 acres of which are in full bearing Muscats, the balance of the land in vegetable garden, chicken ranch, corrals, eucalyptus groves, etc.; a small house of 5 rooms, good-sized barn with stable room attached; sufficient water to irrigate from a well on property, pumping plant and all necessary appurtenances; all necessary fluming to irrigate vineyard; 7000 raisin trays, 300 fruit boxes, 40 sweat boxes and all necessary implements for cultivation; this property can be sold with all improvements for less than $175 per acre; terms can be arranged. For full particulars call or write to

RALSTON REALTY CO.,
222 S. Spring st.
L. A. R. B. Both phones. 2

FOR SALE—

INCOME DAIRY FARM.
INCOME DAIRY FARM.
INCOME DAIRY FARM.

40-acre dairy farm, with modern house, stable, cow barn, with cement floor, pumping plant; in fact, every convenience necessary for a modern dairy; price $7500, or $10,000 with farming implements, horses, milch cows, chickens and all dairy fixtures.

W. I. HOLLINGCWORTH & CO.,
20 314-316 Wilcox Bldg.

FOR SALE — SAN JOAQUIN VALLEY lands. For sale to close an estate, a fruit, grain and stock ranch of 1280 acres, fenced county. This property is on the line of the new railway to the Yosemite Valley, the owners having granted a right of way through the land; there are about 640 acres of rich alluvial bottom land, bordered by the Merced River. Vegetables for the San Francisco market are raised here; about 1300 acres of grain and fruit land, and about 2300 acres of pasture lands; will be sold "en bloc" or in subdivisions. Terms 1-4 cash, balance to suit, interest at 7 per cent. For further particulars address C. W. MORTIMER, attorney at law, 73 Temple Block, Los Angeles, executor of the estate, or J. W. Knox, attorney at law, Merced, Cal.

FOR SALE—
Health, happiness—Increase of wealth, good, regular income with light work. Buy your homes in the country on fine alfalfa ranches. Fifteen and twenty minutes from center of Los Angeles, on electric roads.
Comfortable homes, no danger of earthquakes or loss by fire, and sure to increase in value.
Terms, half cash, balance at buyer's pleasure; 6 per cent, net annual interest or will take pay in pass book or certificates for deposit in savings bank of San Francisco, Los Angeles or other cities.

FRED E. SMITH,
Room 205, Tajo Bldg.

FOR SALE—
TALK
WITH
HODSON,
404 BYRNE BLDG., LOS ANGELES.
You should at least see me about this. 50 acres irrigated alfalfa ranch on Salt Lake Railroad nearby; include modern cottage with all modern conveniences and house for help; small orchard and garden; chicken-houses, corrals, stables, hay and wagon sheds; large barn, etc.; all necessary farm machinery, implements and wagons; pair draft horses and cow; owner has reason for selling and the opportunity is yours. It will please me to tell you more fully about this ranch. 7

FOR SALE—320-ACRE RANCH, ABOUT 75 miles from Los Angeles; 2 good houses, large barns, 2 running springs through the land, large pumping plant, furnishing enough water to irrigate every foot of the land; 150 acres tillable land, 5000 to 8000 cords of wood can be cut, and have plenty of timber left; $10,000 will handle this, or will exchange for income city property. C. C. KITCHEN, 425 Johnson Bldg., Fourth and Broadway. Home 3241. 30

FOR SALE—OR EXCHANGE—160 ACRES, mountain ranch, 2 miles from railroad station; 100 acres tillable land, 3-room California house, plenty fine shade trees, fine land for barley or wheat; fine place for bees; very healthy climate; price $2000, terms, or will exchange for Los Angeles.
30 acres in peanuts, last year's crop netted $3000 on the trees; 28 miles from Los Angeles; want Los Angeles or San Diego; will assume. For the above exchanges see TAYLOR, GARCELON & REID, 125 Stimson Bldg. Main 1802, 7226. 24

FOR SALE—OR EXCHANGE — HAVE 315 acres good land, Riverside county; about 200 acres tillable; suitable for olive growing; 150 acres now with fine hay crop; ranch house and barn; 2 fine springs; fine county road running through same; 2½ miles from railroad; value $12,000; all clear of incumbrances; will sell or exchange for city property. Address W. S. COLLINS, 701 O. T. Johnson Bldg., city.

SANTA CRUZ, CAL.
FOR SALE—WRITE AT ONCE FOR FREE copy of Santa Cruz Times' list of real estate snaps.

FOR SALE—
Suburban Property.

FOR SALE—$150 CASH, BALANCE LIKE rent; 1 acre with 5-room cottage, barn, etc., well located at Whittier, $2500, or will exchange for good lot as first payment. BEN WHITE, 304 Bryson Block.

FOR SALE—120 ACRES ON EXTENSION of Arlington ave.; Redondo Railway goes through center; $450 per acre. For particulars see I. H. PRESTON, 903 Laughlin Bldg. Both 'Phones 1109.

FOR SALE — 1 ACRE OR MORE FINE land and water, on Monrovia electric line, $250 and up; easy terms. EDW. C. CRIBB & CO., 123 S. Broadway.

FOR SALE—45 ACRES, GLENDALE, $250 per acre; good investment. For particulars see I. H. PRESTON, 903 Laughlin Bldg. Both 'Phones 1109.

FOR SALE—LOT 52x150; PRICE $300; PART cash, balance $10 a month. Call, 'phone or write 1467 E. WASHINGTON. Home 'Phone 22414. 2

LE FINE HILL AND LOW LANDS at The Palms. See JAMES P. WARD, 5th st., Palms. 'Phone Main 1917. 30

FOR SALE—
Suburban Property.

FOR SALE—

TEN LOTS FREE.
TEN LOTS FREE.

TO THE FIRST TEN WHO BUILD AT

LAWNDALE,
LAWNDALE,

ON THE INGLEWOOD LINE, LOS ANGELES AND REDONDO ELECTRIC RAILWAY.

THE HOMESEEKERS' OPPORTUNITY.

FREE EXCURSIONS EVERY DAY. TICKETS AT OUR OFFICE, OR AT OFFICE OF THE REDONDO RAILWAY, 217 WEST SECOND STREET.

LOTS $75 AND UP.
$1 DOWN, $1 A WEEK; NO INTEREST, NO TAXES.

E. L. HOPPER & SON,
402-4-6 LAUGHLIN BLDG.,
315 SOUTH BROADWAY.
HOME 1961. MAIN 244. 30

FOR SALE—
CO-OPERATE WITH ME.
CO-OPERATION IS THE KEY TO QUICK, BIG RESULTS IN LOS ANGELES SUBURBAN PROPERTIES. I JUST NOW HOLD ANOTHER ACREAGE WHICH I MAY NOT BE ABLE TO TURN ALONE. I MAY SHARE THIS WITH YOU. I MAY TELL YOU IN PERSON HOW YOU COULD BECOME A PARTNER IN THIS PROFITABLE ACREAGE, WHICH, WHEN SUBDIVIDED, WILL GIVE EXCELLENT PROFITS TO ITS ALL. NO LITERATURE. MY PLAN IS UNLIKE THAT OF CERTAIN SYNDICATES WHICH GIVE "SHARES" TO DRONES CALLED PROMOTERS. I WILL SHARE UNDERWRITERS' PROFITS WITH MY SELECTED PARTNERS—ENERGETIC MEN AND WOMEN OF INFLUENCE AND MEANS. WAIT PATIENTLY FOR MY REPLY TO YOUR LETTER. ADDRESS P. O. BOX 1004, LOS ANGELES. 30

FOR SALE—

182 ACRES FOR SUBDIVISION.

$475 PER ACRE.

Fronts 1000 feet on Washington street and touches Playa del Rey car line; adjoining land subdivided and improved with cement walks, sold at $250 for 40-foot lots. This is good rich land. Water in abundance can be easily developed.

Subdivision Department,
JONES & RYDER LAND CO.,
218 W. Third st.

FOR SALE—
ANNANDALE HEIGHTS.
Selections of lots may now be made in this beautiful foothill tract, located on Eagle Rock ave. at an elevation of 900 feet above the sea. Like all our tracts, the lots are large, fullsized lots for actual homes and not toy lots, nor seaside size, nor two-thirds of a lot masquerading as a lot. These lots are 50 feet or more in width and of good length. Many of them are over 200 feet long. The terms are easy; one-tenth down and balance $5 or $10 per month. Prices from $100 up. The location, in the beautiful foothills between Garvanza and Eagle Rock, is unexcelled for home building.

Buy before the car line is completed and reap the benefit.

Our office is open Sundays.

CRITES, MYERS & KULLI,
107 S. Ave. 64, (Garvanza P.O. Bldg.)

FOR SALE—
Health, happiness—Increase of wealth, good, regular income with light work. Buy your homes in the country on fine alfalfa ranches. Fifteen and twenty minutes from center of Los Angeles, on electric roads.
Comfortable homes, no danger of earthquakes or loss by fire, and sure to increase in value.
Terms, half cash, balance at buyer's pleasure; 6 per cent. net annual interest or will take pay in pass book or certificates for deposit in savings bank of San Francisco, Los Angeles or other cities.

FRED E. SMITH,
3 Room 205, Tajo Bldg.

FOR SALE—
BUY THIS ACRE
IF YOU WANT A FINE HOME.
A nice, level acre of ground in the most fertile section of the southwest, at a very low price, and on easy terms. Water piped to it direct. Land high and in a most sightly location. On graded street, with well improved surroundings. Car service the best. If you want a home or investment, see this acre. Price $600. Terms if preferred.

EMIL FIRTH,
HOME 8105. 411-417 LAUGHLIN BLDG., MAIN 2543.
315 S. BROADWAY.
5 "You're safe at Firth's."

FOR SALE—
LODGEMONT HEIGHTS.
Beautiful, large, sightly lot in the southwest; good soil, high elevation, at a money-making price; easy terms; lot 100x203 feet.

F. W. WESTPHAL,
216 Fay Bldg.
Home 'Phone 4859. Cor. Third and Hill. 20

FOR SALE — ABOUT 4 ACRES, SMALL house; good windmill and tank; on Western ave., south of Hollywood, sightly and level; will make 18 very large lots; fine for subdivision; price $5000; nothing like it has ever been offered before.

SPARKMAN & PARRA,
229 Merchants' Trust Bldg.
Phone Main 9337. Home 3445.

FOR SALE—ALHAMBRA SNAP.
5-room cottage, nice one; porcelain bath, toilet, telephone, etc.; a fine little modern home; lot 100x150; small barn and chicken corrals; all kinds of fruit and flowers; fenced; 3 blocks from car; price $1300; this is good.
29 W. A. CHOATE & CO., 117 S. Broadway.

FOR SALE—TROPICO, 5 56-FOOT LOTS block from car line, 17 min. from 6th and Main sts., 7c car fare; rare chance to buy home that will yield ample living, raising strawberries or vegetables; plenty water; price only $1250. Inquire E. S. COMSTOCK, owner, 411 O. T. Johnson Bldg. Phone 6267. 2

FOR SALE—$400; LOTS IN THE BEST PART of Eagle Rock; these are the choicest lots in the valley, and will be worth double as soon as the car line is running.

CRITES, MYERS & KULLI,
107 S. Ave. 64 (Garvanza P.O. Bldg.)

FOR SALE—ONE ACRE IN THE CITY OF Whittier, five-room house, barn, fenced and outhouses. Well located; price $2500. $150 cash, balance terms to suit. Or will take good lot as first payment. BEN WHITE, 304 Bryson Bldg. 20

FOR SALE—

TALK
WITH
HODSON,
404 BYRNE BLDG., LOS ANGELES.
About several lots in Hollywood. 1

FOR SALE—

TALK
WITH
HODSON,
404 BYRNE BLDG., LOS ANGELES.
About several lots in Long Beach, Naples Heights and other beach property. 1

FOR SALE—14-ROOM, NEWLY FURNISHED house at growing beach; strictly modern, running water in every room; cheap rent; lease. Apply 1923 NORWOOD ST. 'Phone West 762. 1

FOR SALE—SUNSET BEACH, LARGE furnished new cottage. Apply 644 PACIFIC ELECTRIC BLDG. 30

FOR SALE—
LONG BEACH
PROPERTY.
FOR ATTRACTIVE INVESTMENTS IN LONG BEACH AND VICINITY SEE THE BUTTERS & PAUL INVESTMENT COMPANY. DESCRIPTIVE LITERATURE AND FULL INFORMATION UPON REQUEST. TELLS ALL ABOUT LONG BEACH, THE CITY BY THE SEA, THE PLACE TO LIVE, THE PLACE TO INVEST YOUR MONEY. WISE PEOPLE ARE BUYING LONG BEACH PROPERTY. INQUIRE NOW. LOS ANGELES OFFICE, 217 JOHNSON BLDG., FOURTH AND BROADWAY. 'PHONE MAIN 2016. LONG BEACH OFFICE, 215 E. OCEAN AVE.

FOR SALE—
DRISCOLL & KERR, 224 Pine ave., Long Beach.
$7000—A house and lot on Pine st., close in, $3000 cash, balance 1 and 2 years.
$15,000—Income property, $4000 cash, terms on balance, yearly income $2100. 20

SANTA MONICA.
FOR SALE—
A $1600 equity for $1300 in a new and modern bungalow; fine lot; you had better see this before the advance.

M. W. ATWOOD,
20 612 Grant Building.

WILMINGTON.
FOR SALE—WILMINGTON.
Wise people invest in lots at the inner harbor town. See DORION & SCHNEIDER, 300½ S. Broadway, branch Wilmington.

REDONDO.
FOR SALE—WE HAVE A FEW SPECIAL bargains in Redondo and Hermosa Beach properties that are worth looking after. MILLS, ROGERS CO., 117 S. Broadway and 125½ Pacific ave., Redondo. 30

FOR SALE—
Suburban Property.
GLENDALE.

FOR SALE—

WE HAVE
100
ONE HUNDRED FINE LOTS,
CENTRALLY LOCATED
IN
GLENDALE.

THESE ARE SNAPS.
VALUES ARE INCREASING FAST.
BUY NOW AND WATCH YOUR INVESTMENT GROW.
SEE US BEFORE YOU BUY
LOTS OR ACREAGE.

E. P. THOM, R. L. PHISTER,
414-415 BRADBURY BLDG.,
S.E. COR. THIRD AND BROADWAY.
'PHONES MAIN 267; HOME 1960. 30

FOR SALE—2 ACRES AT GLENDALE, IT'S a snap; tracts of this size are getting scarce. It's on an 80-foot street; 1 block to cars; terms if you wish. See RANDALL PHILLIPS, 218 Mason Bldg., 4th and Broadway.

FOR SALE—
Beach Property.

FOR SALE—
YOU SHOULD KNOW ME.
IF YOU ARE A STRANGER IN TOWN, COME STRAIGHT TO MY OFFICE. IT DOES NOT MATTER WHETHER YOU ROLLED IN ON A PULLMAN OR CAME TO TOWN ON A LOAD OF FRUIT. ALL HONEST MEN AND WOMEN LOOK ALIKE TO ME, AND THERE ARE NO DISTINCTIONS. CALL AND ASK US TO TALK OVER SOME PROPOSITIONS, AND WHAT I DO NOT KNOW, I WILL FIND OUT.

SPECIAL.

$500 and $250 cash is good enough for first payments on lots that are being held for the big advances, which I may let you share, in a nearby place on the car lines.

T. E. HODSON, JR., REALTY,
20 402-404 Byrne Bldg., Los Angeles.

FOR SALE—$150 TO $450, TERMS; LOTS AT the famous El Pizmo Beach, the Ormond of the Pacific; the most delightful resort on the coast; finest automobile speedway in the West; one of these lots is a first class investment. Maps, prices and other information given at our office.

EL PIZMO CO.,
219-220-221 Douglas Bldg.,
Third and Spring streets.
'Phones 332. 2

FOR SALE—A FINE WELL LOCATED CORner lot in the city of San Pedro, within 5 blocks of the city front. $2500; will take Los Angeles property to the extent of $1500 and $1000 cash. Or will trade even up for a good house and lot in this city worth $2500 in money. Won't assume.
20 BEN WHITE, 304 Bryson Bldg.

FOR SALE—

TALK
WITH
HODSON,
404 BYRNE BLDG., LOS ANGELES.
About several lots in Long Beach, Naples Heights and other beach property. 1

FOR SALE—14-ROOM, NEWLY FURNISHED house at growing beach; strictly modern, running water in every room; cheap rent; lease. Apply 1923 NORWOOD ST. 'Phone West 762. 1

FOR SALE—SUNSET BEACH, LARGE furnished new cottage. Apply 644 PACIFIC ELECTRIC BLDG. 30

LONG BEACH.
FOR SALE—
LONG BEACH
PROPERTY.
FOR ATTRACTIVE INVESTMENTS IN LONG BEACH AND VICINITY SEE THE BUTTERS & PAUL INVESTMENT COMPANY. DESCRIPTIVE LITERATURE AND FULL INFORMATION UPON REQUEST. TELLS ALL ABOUT LONG BEACH, THE CITY BY THE SEA, THE PLACE TO LIVE, THE PLACE TO INVEST YOUR MONEY. WISE PEOPLE ARE BUYING LONG BEACH PROPERTY. INQUIRE NOW. LOS ANGELES OFFICE, 217 JOHNSON BLDG., FOURTH AND BROADWAY. 'PHONE MAIN 2016. LONG BEACH OFFICE, 215 E. OCEAN AVE.

FOR SALE—
DRISCOLL & KERR, 224 Pine ave., Long Beach.
$7000—A house and lot on Pine st., close in, $3000 cash, balance 1 and 2 years.
$15,000—Income property, $4000 cash, terms on balance, yearly income $2100. 20

SANTA MONICA.
FOR SALE—
A $1600 equity for $1300 in a new and modern bungalow; fine lot; you had better see this before the advance.

M. W. ATWOOD,
20 612 Grant Building.

WILMINGTON.
FOR SALE—WILMINGTON.
Wise people invest in lots at the inner harbor town. See DORION & SCHNEIDER, 300½ S. Broadway, branch Wilmington.

REDONDO.
FOR SALE—WE HAVE A FEW SPECIAL bargains in Redondo and Hermosa Beach properties that are worth looking after. MILLS, ROGERS CO., 117 S. Broadway and 125½ Pacific ave., Redondo. 30

FOR SALE—
Poultry Ranches.

FOR SALE — IN ALHAMBRA, SMALL chicken ranch with 5-room chicken yards and chicken houses; 2-room house with lean-to; fine place for a cow; all new; $500 cash, near corner WOODWARD and CHAPEL.
20 BEN WHITE, 304 Bryson Bldg.

FOR SALE—POULTRY RANCHES OF ALL sizes, prices and locations. I make a specialty of healthy locations. M. W. ATWOOD, 612 Grant Bldg.

FOR SALE—CHICKEN RANCH, $1300; 250x150 to 20-foot alley; located on Long Beach line; very easy terms. Address K, box 125, TIMES OFFICE.

FOR SALE—CHICKEN RANCHES FROM 1 to 20 acres. G. E. DELAVAN, 627 Bryson Bldg. Home 3228.

FOR SALE—
Lemon and Orange Groves.

FOR SALE—IF YOU WANT A BARGAIN IN orange grove, you want to move quick, grove of nearly 8 acres, close to P. O., and railway station at Cuyler, part navels, part Valencias, trees 12 years old; income $1500 to $2000; house, $4000 in cash, balance easy terms. D. B. HYDE, The Burck-Gwynn Co., 106 S. Broadway. 20

FOR SALE—MUST SELL 80 ACRES FULLbearing orange orchard, good dividend property at ½ price; Trust Co. may sell and I mean business. 'Phone West 1000. Sole agent, 320 MENLO AVE.

FOR SALE—
Beach Property.

FOR SALE—
YOU SHOULD KNOW ME.
IF YOU ARE A STRANGER IN TOWN, COME STRAIGHT TO MY OFFICE. IT DOES NOT MATTER WHETHER YOU ROLLED IN ON A PULLMAN OR CAME TO TOWN ON A LOAD OF FRUIT. ALL HONEST MEN AND WOMEN LOOK ALIKE TO ME, AND THERE ARE NO DISTINCTIONS. CALL AND ASK US TO TALK OVER SOME PROPOSITIONS, AND WHAT I DO NOT KNOW, I WILL FIND OUT.

SPECIAL.

$500 and $250 cash is good enough for first payments on lots that are being held for the big advances, which I may let you share, in a nearby place on the car lines.

T. E. HODSON, JR., REALTY,
20 402-404 Byrne Bldg., Los Angeles.

FOR SALE—$150 TO $450, TERMS; LOTS AT the famous El Pizmo Beach, the Ormond of the Pacific; the most delightful resort on the coast; finest automobile speedway in the West; one of these lots is a first class investment. Maps, prices and other information given at our office.

EL PIZMO CO.,
219-220-221 Douglas Bldg.,
Third and Spring streets.
'Phones 332. 2

FOR SALE—A FINE WELL LOCATED CORner lot in the city of San Pedro, within 5 blocks of the city front. $2500; will take Los Angeles property to the extent of $1500 and $1000 cash. Or will trade even up for a good house and lot in this city worth $2500 in money. Won't assume.
20 BEN WHITE, 304 Bryson Bldg.

FOR SALE—

TALK
WITH
HODSON,
404 BYRNE BLDG., LOS ANGELES.
About several lots in Long Beach, Naples Heights and other beach property. 1

FOR SALE—14-ROOM, NEWLY FURNISHED house at growing beach; strictly modern, running water in every room; cheap rent; lease. Apply 1923 NORWOOD ST. 'Phone West 762. 1

FOR SALE—SUNSET BEACH, LARGE furnished new cottage. Apply 644 PACIFIC ELECTRIC BLDG. 30

LONG BEACH.
FOR SALE—
LONG BEACH
PROPERTY.
FOR ATTRACTIVE INVESTMENTS IN LONG BEACH AND VICINITY SEE THE BUTTERS & PAUL INVESTMENT COMPANY. DESCRIPTIVE LITERATURE AND FULL INFORMATION UPON REQUEST. TELLS ALL ABOUT LONG BEACH, THE CITY BY THE SEA, THE PLACE TO LIVE, THE PLACE TO INVEST YOUR MONEY. WISE PEOPLE ARE BUYING LONG BEACH PROPERTY. INQUIRE NOW. LOS ANGELES OFFICE, 217 JOHNSON BLDG., FOURTH AND BROADWAY. 'PHONE MAIN 2016. LONG BEACH OFFICE, 215 E. OCEAN AVE.

FOR SALE—
DRISCOLL & KERR, 224 Pine ave., Long Beach.
$7000—A house and lot on Pine st., close in, $3000 cash, balance 1 and 2 years.
$15,000—Income property, $4000 cash, terms on balance, yearly income $2100. 20

SANTA MONICA.
FOR SALE—
A $1600 equity for $1300 in a new and modern bungalow; fine lot; you had better see this before the advance.

M. W. ATWOOD,
20 612 Grant Building.

WILMINGTON.
FOR SALE—WILMINGTON.
Wise people invest in lots at the inner harbor town. See DORION & SCHNEIDER, 300½ S. Broadway, branch Wilmington.

REDONDO.
FOR SALE—WE HAVE A FEW SPECIAL bargains in Redondo and Hermosa Beach properties that are worth looking after. MILLS, ROGERS CO., 117 S. Broadway and 125½ Pacific ave., Redondo. 30

FOR SALE—
Beach Property.
OCEAN PARK.

FOR SALE—
7-room modern furnished cottage and good south front lot; 4 bedrooms, bath and everything else that makes it good; this place has never been listed before, and owner wishes to sell quickly; $4500 cash will take it if taken soon; this is really the best buy in Ocean Park.

HAGERTY & BANCROFT,
30 Citizens' Nat'l Bank Building.

FOR SALE—
$1000—5-room house, lot 40x120.
$650—Corner lot, 6 blocks from ocean.
$450—40-foot front fine lot.
A. BOEKER & CO., 405 Pay Building.
Phone 1285. Main 2208. 20

FOR SALE—FURNISHED COTTAGE NEAR the Ocean Front, at a bargain; or will exchange for Los Angeles property. CHAS J. HILDESHEIM & CO., 142 Pier ave., Ocean Park, Cal.

SAN PEDRO.

FOR SALE—
BUY SAN PEDRO PROPERTY.
PECK'S GRAND VIEW TRACT NO. 2.
A brand new tract of 400 lots just placed on the market. Streets all being graded, oiled, cement curbed; water piped to every lot; building restrictions $1000. Lying in the southwestern part of San Pedro. Prices and terms very reasonable.

GEO. H. PECK & CO.,
202 and 203 Lankershim Bldg., Los Angeles.
Geo. H. Peck & Co.,
Bank of San Pedro, Sixth and Beacon sts.

MANHATTAN BEACH.

FOR SALE—4 GREAT BARGAINS IN FIRST block from ocean front, close in.
Only a few real bargains left on Strand, Manhattan ave., and Highland ave.
Buy before the summer rise in values.
For these and other first-class properties.
See MARIS REALTY CO.,
Office at bath-house pavilion.
Los Angeles phone Home 24109; Manhattan Beach.
List you property with us.

NAPLES.

FOR SALE—3 OF THE CHOICEST LOCATed lots in Naples at $900 under the company's prices, next Monday noon, the company adds 15 per cent. to the present price of these lots; here is a chance to make $1000 quick. Phone HOME 3393, MAIN 6811. 2

FOR EXCHANGE—
Real Estate.

FOR EXCHANGE—$10,000; ONE OF THE best located 78-room lodging-houses in the city, within three blocks of this office. Pays big profit. Caters to fine class of trade. Want a good ranch or city property here, Iowa, eastern Kansas or Missouri. This property is free of all incumbrance and will stand the most rigid inspection.
30 BEN WHITE, 304 Bryson Bldg.

FOR EXCHANGE—A FINE WELL LOCATED corner lot in the city of San Pedro within 5 blocks of the city front, will take Los Angeles property to the extent of $1500 and $1000 cash, or will trade even up for a good house and lot in this city, worth $2500 in money. Won't assume.
20 BEN WHITE, 304 Bryson Bldg.

FOR EXCHANGE—TEN ACRES IN FULL bearing apricots small house, barn and free water right, near West Highlands, only a mile from Orange Grove ave., Pasadena; for city property and will pay cash difference.
30 BEN WHITE, 304 Bryson Bldg.

HAGERTY & BANCROFT,
30 Citizens' Nat'l Bank Building.

FOR SALE—
$1000—5-room house, lot 40x120.
$650—Corner lot, 6 blocks from ocean.
$450—40-foot front fine lot.
A. BOEKER & CO., 405 Pay Building.
Phone 1285. Main 2208. 20

FOR SALE—FURNISHED COTTAGE NEAR the Ocean Front, at a bargain; or will exchange for Los Angeles property. CHAS J. HILDESHEIM & CO., 142

BUSINESS CHANCES.
Miscellaneous.

MILLINERY AND LADIES' ... goods store for sale; located ... town...Southern California; extra... ble, successful business; ... modern storeroom, fixtures, ... Unless you have at least $2500 ... have to go East; business is ... Particulars, OWNER, L, box 120, ... FICE.

WHY BUY GROCERY BUSINESS ... you can get this grocery store in ... fine neighborhood? Next to two ... in city; a fine chance to start a ... old established store; rent $15, ... yard. Can rent 4-room flat ... month. See DR. FOSTER, care ... ists, 444 S. Broadway.

A FEW CHOICE BUSINESS OP... ties; cigar stands, $225, $450 and ... one below invoice price; half ... business clearing $40 to $50 per ... rooming-houses from 5 to 50 rooms, ... in price from $200 to $5000. ... R. B. SCHURGER, 329 Mason ... Fourth and Broadway.

SIMPLEX BEEHIVE, AMERICO-... Mexican patents; new patented ... 3 times more brood and honey ... usual costs; entirely obviates ... ling and bee moths; successfully ... rears; desire, forming partnership ... facturing and beekeeping, offers ... dress K, box 1, TIMES OFFICE.

OPENING; HERE IS CHANCE FOR ... man willing to work; with $1500 and ... erence to buy half interest in one ... finest paying stores this city and ... lorated; special reasons. See PRINCE ... Grant Bldg.

FOR SALE — A WELL ESTAB... carpet cleaning and upholstering ... close in; low rent; good reason for ... thorough investigation allowed. ... LAWRENCE, 128 San Pedro st. ... Main 1915.

WANTED—A FIRST CLASS RESTA... man with means, fine opportunity ... man; cafe furnished complete, ... able; must make business or do not ... Address E. J. ASHLEY, Guaymas, ... Mexico.

FOR SALE—1-CHAIR BARBER SHOP; ... to-date in every way; 15-year lease; ... this can be investigated and I will ... will take it; best location in city. ... GERTY & BANCROFT, 409 Citizens' ... Bank Bldg.

RESTAURANT, BAKERY AND ... groceries; cheapest rent on Broadway; ... ing-rooms; clears over $100 monthly; ... not necessary; good stock, fixtures ... price only $425. ELWOOD, 702 S. Spring, ... 222.

TAKE 'EM AWAY! A FEW LEFT! ... used sets of "Modern Eloquence," ... 15 volumes; these will be sold at ... reduced prices. Inquire of H. P. ... Times Business Office.

MAN WANTED TO TAKE $ INTO ... a good paying meat market; ... necessary, but must not be afraid of ... investment of only $5. ... WOOD, 702 S. Spring, room 225.

FOR EXCHANGE— ... My prosperous delicatessen for ... to lot, good piano, treble harp, ... route; will sell or exchange ... 1. Call at ROOM 5, 455 S. HILL.

FOR SALE—FIRST-CLASS BUCKBOARD ... including horse and wagon; ... must be sold at once, $400, or $10 ... for a month; rent $15; daily ... YEL. W. 2268.

Hie—WELL ESTABLISHED DRY... ing works on Main st., with ... equipments, living-rooms, etc., ... $100 per month, suitable for man ... PHONE 811.

FOR SALE — ½ OR WHOLE INTER... established bakery and restaurant; ... cellent business; elegantly fitted up; ... money maker; Arizona town. Address ... TIMES OFFICE.

WANTED — A FIRST-CLASS CANDY ... er with some capital to take ... well-established confectionery and ... business. For particulars write F. A. ... SON, Phoenix, Ariz.

FOR SALE — HOTEL BUSINESS ... furniture; prosperous town; best ... doing paying business; ill health of ... son for selling. Address X, care THE ... Fullerton, Cal.

$250 BUYS THE BEST-PAYING ... rant on the west side; rent $18 a ... a month; 2 years' lease; must be ... once. Address VENICE DAILY ... Venice.

FOR SALE — CROCKERY, GLASS ... house furnishing goods business; ... cellent line in Los Angeles; ... dress W. R. REINHARDT, Long Beach.

CIGAR STAND IN HEART OF ... Spring bt.; good trade and future; ... over $125 monthly; this is a snap; ... $350. ELWOOD, 702 S. Spring, room 222.

FOR SALE—A SHOE BUSINESS; IN... ted $1200 above expenses past two ... Investigation. Call or address ... Address Q, box 41, TIMES OFFICE.

FOR SALE—$75; APPRECIATED FIVE-... large 6-room house, completely ... rooms, low rent of $25, lease; no ... close in. 118 E. 12TH, off Main.

FOR SALE — LAUNDRY ROUTE; ... horse and wagon, clearing $25 a week; ... this is a good proposition; no agents. ... J, box 39, TIMES OFFICE.

FOR SALE—½ OR WHOLE INTEREST ... established rental business; this is put ... to a person that is not afraid of work. ... K, box 79, TIMES OFFICE.

FOR SALE — PHOTO STUDIO TAKING ... $400 a month; good reasons for selling; ... reasonable offer refused. Inquire 806 ... Mercantile Place.

LUNCH WAGON FOR SALE CHEAP; ... stand. Apply in rear of 1529 S. Hope ... back of Clyde rooming-house, W. ... sixth and Main.

SWAPS—
All Sorts. Big and Little.

FOR EXCHANGE—$250 LOT NEAR ... Vernont ave., east front, street ... cement sidewalk, building restrictions, ... car line. I want horse and buggy, ... good mining stock or automobile ... ing; balance easy terms. Inquire 216 ... BLDG., 6th and Broadway. Home ... 4178.

FOR EXCHANGE—SET 21 VOLS. ENCY... pedia Britannica, full library ... or sell or trade. Phone Broadway 687, ... & RIGGS, 123 S. Broadway.

FOR EXCHANGE—FRESH COW, ... rubber-tired buggy, a fine piano or ... cheap buggy; want horse or ... 97. San Pedro-street car.

FOR EXCHANGE—21-ROOM LODG... house, close in; can use groceries, ... equities. 837 S. BROADWAY.

FOR EXCHANGE—GROCERY, ... about $1200; can use vacant lot or ... residence. Call at 837 S. BROADWAY.

MONEY TO LOAN—
In Sums to Suit.

MONEY— ... loaned on salaries, no publicity ... indorser; also on personal property ... rates and returnable in easy payments ... 6 to 8, evenings, 7 to 8. L. A. ... AGENCY, 312 Trust Bldg. 'Phone 2720.

MONEY TO LOAN— ... $300 to $5,000 to loan on real ... other good securities; low rate ... established 1888. ... LEE A. McCONNELL & Co., ... 145 South ...

MONEY TO LOAN—ANY AMOUNT ... niture, piano, live stock, ... personal property; also on ... chinery, merchandise, etc.; ... house. COLYEAR FURNITURE CO., ... Main st. 'Phones Main 1157, Home ...

DON'T BORROW TROUBLE; ... money. Salaried men and women ... ted on their note without ... orser; confidential. CHERRY, 311 ... on Bldg., corner 4th and Broadway.

MONEY LOANED SALARIED PEOPLE ... their note; without security or ... ornable; in easy weekly or monthly ... il business strictly confidential. ... Merchants' Trust Bldg., 2d S. ...

A MINT OF MONEY TO LOAN; ... interest, on pianos, automobiles, ... niture, real estate; privacy. ... 10 a.m. to 3 p.m. Office 1, 149½ S. ...

MONEY LOANED SALARIED ... without security; notes bought; ... ORTGAGE LOANS, and warrants. THAYER ... CHANGE, 231 Bryson Bldg. Phone ...

MONEY LOANED ON DIAMONDS, ... es, jewelry. We loan you more ... on jewelry, he'd your goods long as ... chets issued. LEE BROS., 324 S. ...

KERNER LOANS ON DIAMONDS, ... furniture; low rates; any amount; ... public, must make business or do not ... 328 BLDG., 2nd and Broadway.

TO LOAN—PRIVATE MONEY ON ... estate; no delay; no red tape. J. S. ... Y, 526 Stimson Block. Phone 2258.

MONEY TO LOAN—I MAKE STRICT ... building loans. W. H. BREAR, ... Johnson Bldg., 204 S. Broadway.

PRIVATE MONEY. NO RED TAPE. ... amount on good security. H. M. ... ON & SON, 24-6 Wilcox Block.

W. POINDEXTER, 403 WILCOX BLDG. ... loans money on real estate, ... building loans a specialty.

MONEY LOANED ON LIFE INSURANCE ... policies bought. L. P. VAN ... money.

TO LOAN—6 TO 7 PER CENT ON ... city property. BRADSHAW ... Salsbury Bldg.

TO LOAN—$1200 AT 7 PER CENT. ... WILLIAMS. Call 224 W. Third st.

TO LOAN—STRAIGHT LOANS FOR ... OF M. M. DAVISON & SON, 336 ...

PRIVATE MONEY, 6 TO 7 PER CENT; ... LOCKHART & SON, 209 W. First st.

TO LOAN—PRIVATE MONEY; ... insurance. E. C. CRIBB, 123 S. ...

MONEY TO LOAN ON CITY OR ... property. A. McCALL, 216 Bullard ...

THIRD ADVANCE IN THREE WEEKS.

Manhattan Mining Venture Company, will advance the price of stock to 3 cents Monday. Company's office will be open today from 9 a.m. to 2 p.m., for the benefit of those who wish to get in before the advance.

LOS ANGELES BROKERAGE COMPANY, 135½ W. Third st. Home 1771, Main 4003.

EDUCATIONAL—
Schools, Colleges, Private Tuition.

A THOROUGHLY QUALIFIED TUTOR OR ... governess promptly supplied you without ... charge by the BRIGGS PRIVATE ... SCHOOLS AGENCY, 236 S. Grand ave. Phone ... Main 5461. 30

STENOTYPIC SHORTHAND BUSINESS COL... 1000 Bdwy S. Bdway. 100 words min., 6 wks. ...

MUSICAL INSTRUCTION—

THE LYRIC—625 S. OLIVE ST.: A HIGH-... grade school of music; lessons day or even-... by the latest and best, short course lessons; ... lessons also by the Spanish and French sys-... summer normal course for teachers; pi-... vocal, violin, mandolin, banjo, guitar, ... composition, harmony; no charge for ...

VINCENT LEON, OF NEW YORK, IN-... singer, composer and publisher, for the ... studio; will soon open a studio in this ... watch this space for address. 1

THE ETHEL PEARL MITCHELL CORNET ... Lessons; instructions given; Italian and Eng-... method. Res. 912 BONNIE BRAE. Los ... Home Tel. 81260. 5

A PERFECT, RAPID COURSE FOR VOICE ... and piano, by one who understands ... Address L, box 37, TIMES OFFICE. 1

Classified Liners.

MONEY TO LOAN—
In Sums to Suit.

AMERICAN SAVINGS BANK, S.W. COR. 2ND AND BROADWAY.

BUILDERS, CONTRACTORS AND PRIVATE PARTIES.

Can borrow from us sums of from $1000 to $50,000 at 7 per cent on real estate; we also make building loans.

JONES & RYDER LAND CO., 213 W. Third street.

MONEY TO LOAN— UNLIMITED AMOUNT. AT 5 TO 7 PER CENT. STRAIGHT LOANS. BUILDING LOANS. INSTALLMENT LOANS.

NO UNNECESSARY DELAY. GILBERT & ... PERKINS, 605-606 H. W. HELLMAN BLDG.

MONEY TO LOAN—MONEY TO LOAN SE... cured by first and second mortgage on real ... estate, life insurance policies, notes and mort-... gages as collateral or any good security; ... large and small amounts, long or short time, ... reasonable rates, prompt service; we buy ... notes, mortgages, trust deeds, agreements to ... sell real estate and all kinds of commercial ... paper. We handle our own funds in buying ... any of the above securities which assures a ... fair price and no waiting. NOURSE & ... CO., 205-206 Trust Bldg., corner Second and ... Spring sts. Both 'Phones.

WE HAVE PLENTY OF PRIVATE MONEY ... for good 6 and 7 per cent. loans on real ... estate; we also make building loans; draw ... papers and save trouble and time. ED-... WARD D. SILENT & CO., 216 W. 2nd st.

$100,000 TO LOAN— ... WATSON'S QUICK LOANS. ... Watson loans any amount desired on furni-... ture, pianos, live stock, diamonds, insurance ... policies or personal property of any kind. ... WATSON, ... 324 Trust Bldg. 'Phone 2720.

MONEY TO LOAN— ... $1,000,000.00 TO LOAN— ... LOWEST RATES. ... BUILDING LOANS A SPECIALTY. ... APPLY TO ... G. LUNT, ... 140 SOUTH BROADWAY. ... HELLMAN BLOCK.

$100,000 TO LOAN ON REAL ESTATE. ... Quick loans. Any sum desired. No red tape. ... Lowest rate of interest. Building loans a spe-... cialty. ... WATSON, ... 324 Trust Bldg. 'Phone 2720.

MONEY LOANED ON DIAMONDS, ... WATCHES, JEWELRY, ... Pianos, furniture, silverware, interest ... in estates, mortgages, contracts, equities, etc. ... Any amount, low rates, quick, reliable. Pri-... vate office for ladies. UNION LOAN CO., 114 ... S. Spring st. 'Phone 2689. Established 1890.

MONEY TO LOAN AT LOW RATES FOR ... building, or on improved city property or ... in good outside towns, on A NEW DEFINITE ... CONTRACT, or limited payment plan of in-... stallment payments; interest decreases each ... month as you pay. STATE MUTUAL BUILD-... ING AND LOAN ASS'N., 107 S. Broadway.

TO LOAN—MONEY LOANED TO SALARIED ... people on their own names; no other ... security necessary; don't borrow until you see ... me; my system is the best for railroad men, ... clerks, bookkeepers, street-car men, and all ... other employes; business strictly confidential. ... NEWTON, 708 O. T. Johnson Bldg.

TO LOAN— ... I have $50,000 which I will lend in sums ... to suit, on the furniture of hotels and room-... ing-houses. ... WATSON, 324 Trust Bldg. ... 'Phone 2720.

TO LOAN— ... $2000 TO $100,000 ON REAL ESTATE. ... 5 to 7 per cent, interest. ... Building and installment loans. ... MITCHELL, CO., 336 S. BROADWAY. ... Le Grand Bettis, Mgr. Loan Department.

MONEY LOANED ON DIAMONDS, JEW-... elry, mortgages, contracts, etc.; on furni-... ture, pianos, live stock, etc., without removal. ... We loan our own money; lowest rates, prompt, ... private, reliable. REID & CO., 5 S. Broad-... way, room 128. 'Phone 1926, Black 822.

CASH CONFIDENTIALLY LOANED TO ... salaried persons on note without security ... or employer's knowledge and without in-... dorsers; easy payments, positively lowest ... rates. Hours 10:30 to 5:30. COMMERCIAL ... DISCOUNT CO., 625-629 Chamber Commerce.

MONEY WANTED—
On Collateral.

WANTED—I HAVE CLIENTS WHO WANT ... the following loans: ... $500—3 years, on 60 lots, city limits, 7 per ... cent. ... $250 on one acre, highly improved, in the ... city of Whittier. ... $1—2 years, 7 per cent., 20-acre improved ... ranch, with water, San Bernardino county. ... BEN WHITE, 304 Bryson Block.

WANTED — $500 TO $2,000 ON IMPROVED ... city income property, close in. T. WIESEN-... ANGER, 701 W. Seventh st.

WANTED—$3000 LOAN PROPERTY WORTH ... $9,000. Address M, box 47, TIMES OF-... FICE. 30

STOCKS AND BONDS—
And Mortgages.

THINGS ON WHEELS—
All Sorts.

AUTOMOBILES.

FOR SALE— ... THOMAS AUTO. ... THOMAS AUTO. ... THOMAS AUTO.

THOMAS RUNABOUT, with detachable ... tonneau. Seats five persons. Engine and ... tires in first-class shape. Brass lamps and ... finishings. Easily run—no such auto value ... ever offered in Los Angeles. Why? Because ... we have taken it in trade and must sell it ... at once. We are not in the automobile busi-... ness and must sacrifice accordingly. The price ... is not in keeping with its intrinsic value. ... Everything complete, $375; yes, that seems ... like giving it away, but it must go. Ad-... dress L, box 169, TIMES OFFICE.

NOTICE TO AUTOMOBILE DEALERS. ... I will build a garage on Olive st., between ... Seventh and Ninth, for a term of years, to ... responsible party; location ideal. ... Address F, box 195, TIMES OFFICE.

FOR SALE—OR EXCHANGE — TOURIST ... auto, 5-passenger runabout; good condition; ... $750. Also 7-passenger Rambler runabout; good ... condition; $500. Will sell either or exchange ... for real estate. Owner 213 H. W. HELLMAN ... BLDG. Home 1589; Main 4455. 1

FOR SALE — ONE 1905 FOUR-CYLINDER ... touring car, fine condition, good equipment; ... one 1905 two-cylinder runabout; bargains for ... cash. MIDDLETON MOTOR CAR CO., 1032 ... S. Main st.

WANTED—A STANDARD-MAKE 4-CYLIN-... der automobile, 1906 model preferred; must ... be in A1 running order; will trade good south-... west lots. R. B. SCHURGER, 329 Mason ... Bldg. 30

FOR SALE—AN ESTABLISHED AUTOMO-... bile business; will sell reasonable, as owner ... is retiring from active business. Address ... H, box 19, TIMES OFFICE. 1

FOR SALE—AUTOCAR WITH TONNEAU, IN ... good condition; low price for quick sale. 669 ... DONNIE BRAE. Tel. 51617, or Main 6556. 13

FOR SALE—CADILLAC 1905 RUNABOUT ... at a bargain. 380 S. LOS ANGELES ST. 2

BICYCLES.

FOR SALE—$30 COLUMBIA BIKE, $15. 13615½ ... SANTEE ST. Call Sunday morning. 30

BUGGIES, PHAETONS, RUNABOUTS.

SELLING OUT AT COST, CARLOAD SUR-... reys and buggies for sale at cost, a few sets ... harness left; good top buggies, also. Take Hol-... lywood car. 2912 SUNSET BLVD. 6

FOR SALE and STUDEBAKER RUBBER-... tire runabout, never been used, bargain. See ... this before buying elsewhere. 5624 PASA-... DENA AVE. 30

WAGONS AND CARTS.

CUT RATES. CUT RATES. CUT RATES. ... WAGONS, BUGGIES, SURREYS, CARTS. ... 20 PER CENT. PROFIT FOR CASH. ... ECONOMY CARRIAGE CO., ... 1412-17 S. MAIN ST.

FOR SALE—ONE LARGE NEARLY-NEW ... camp wagon. Also farm, or fruit wagon ... with springs. Sell cheap as I am leaving city. ... 1821 E. MAIN ST. 20

SEVERAL EXPRESS AND TOP WAGONS, ... runabout, carts and carriages, very cheap for ... cash. 204 E. SEVENTH ST., Los Angeles.

LIVE STOCK FOR SALE—
Horses, Cattle, Mules, Etc.

FOR SALE—WE HAVE ON HAND SOME ... 40 head of mules and horses, shipped this ... week, consisting of 12 first-class 4 to 6-year-... old mules, weighing 1200 to 1400 pounds, ... as fine a lot of broken mules as you ever ... looked at; a bunch of 3-year-old geldings, ... weighing from 1200 to 1400 pounds, gentle; ... draft, city stock halter broke; the best we ever ... had; 1 black surrey horse, gentle for fam-... ily, 7 years old, sound and nne looker; 1 ... bay, 5-year-old horse, weighs 1275 pounds; 2 ... matched pair drivers, one pair pacers, one ... pair trotters, handsome, young, sound and ... speedy; one pacer, can step mile in 2:30; an-... other, can show you 2:12 clip; if you want a ... general purpose horse or fast horse, single ... a pole team or, in fact, anything in a first-... class young horse or mule, we want to show ... you what we have; representations guaran-... teed; our stock all native stock. L. J. ... M'LELLAN, 942 S. Los Angeles st. 1

FOR SALE—AT AUCTION, ON TUESDAY, ... MAY 1, AT 11 O'CLOCK, AT WATKINS ... CITY SALE STABLES, 254 S. MAIN AND 251 ... S. Spring st. 'Phone 2689. Established 1890. ... I WILL SELL 50 HEAD OF WELL-BROKEN ... HORSES, FROM 5 TO 10 YEARS OLD, ... WEIGHING FROM 1000 TO 1550. SURREY ... HORSES, DRAFT HORSES, DRIVING ... HORSES AND SEVERAL WELL-BROKEN ... SADDLE HORSES. IN FACT, HORSES ... SUITABLE FOR ALL PURPOSES. IF YOU ... WANT TO GET A GOOD HORSE, NAME ... YOUR OWN PRICE. DON'T FAIL TO ATTEND ... THIS SALE, AS EVERY HORSE WILL BE ... GUARANTEED AS TO BE AS REPRESENTED ... IN EVERY PARTICULAR. COME AND ... LOOK THEM OVER BEFORE THE SALE ... AND SEE THEM HITCHED. THIS STOCK ... MUST AND WILL BE SOLD TO THE HIGH-... EST BIDDER. S. W. TKINS, AUCTIONEER. 30

FOR SALE — FIVE-YEAR-OLD MARE, ... weight 1050, absolutely sound and perfectly ... gentle, rubber-tired runabout handy with top, ... brass-mounted harness, robe, etc., a first-class ... outfit cheap. At BEELEVIEW LIVERY, 542 ... S. Figueroa st. Ask for Haven's rig. 30

FOR SALE—A NICE BAY DRIVING MARE, ... 7 years old, weight 1000 pounds; guaranteed ... to be sound and gentle for a lady to drive. ... Call and ride after her before you buy, at ... 216 W. 16TH ST., in alley, or 'Phone Home ... 7627. 30

FOR SALE—OWNER, HAS GONE EAST ... and left for sale one fine driving horse, ... stanhope and harness; horse dark bay, 6 years ... old, sound, gentle, stylish, good speed; weight ... 1250 lbs. NEVADA STABLES, 642 S. Broad-... way. 4

FOR SALE—12 YOUNG MULES FROM 1100 ... to 1400 pounds, sound and well broke, 8 head ... truck horses, 1 span weighing 1700 pounds, in ... good condition and ready to work, all sound. ... 2474 E. 9TH ST., one sale Monday. 1

FOR SALE—I HAVE AT CLUB STABLES, ... Fresno, 100 head of well broken, gentle ... horses, from 2 to 6 years, from 1000 to 1500 ... lbs. Some single and double drivers and a ... few saddlers. L. J. CANTY. 5

FOR SALE—9-YEAR-OLD BAY MARE, 1100 ... pounds, gentle, good traveler and absolutely ... sound, with phaeton, good as new, all for ... $100. 607 E. 27TH. San Pedro st. car. 30

FOR SALE—ONE GOOD DELIVERY HORSE, ... one sound driving horse, one horse, buggy ... and harness and one set of double harness, ... almost new. 112 E. 8TH ST. 1

FOR SALE—NICE PAIR MARES, 5 AND 6 ... years old, weight 2700, sound and perfect, ... single or double; also rubber-tired surrey. ... Call 631 W. 16TH ST. 2

FOR SALE — 1000-LB. DRIVING MARE, ... buggy and harness; also my 6-year-old pony, ... buggy and harness; sell at a bargain. PONY ... STABLES. 20

FOR SALE — FRESH JERSEY AND DUR-... ham cow and heifer calf; take E. 1st st. ... car to end of line, No. 2503 EAGLE ST., ... Boyle Heights. 30

FOR SALE — 20 HEAD OF DAIRY COWS, ... fresh and coming, or will trade for fat ... stock. Cor. New Main and Florence ave. J. E. ... SAUL. 1

FOR SALE—FRESH FAMILY COWS; IN-... stallments; thoroughbred registered bulls, ... pigs. NILES, Maple ave., and Washington.

FOR SALE—1 NICE FAT PONY, SOUND ... and gentle for lady or child to ride or drive ... any place; price $45. 2212 LOS ANGELES ST.

FOR SALE—HORSE, WAGON AND HAR-... ness, horse weighs 1200 pounds; sell separate. Main 5824. 978 N. BEAUDRY AVE.

FOR SALE—CARLOAD OF GOOD GENERAL ... purpose horses, weight from 1100 to 1400; ... cheap, at 844 SAN PEDRO ST. 1

FOR SALE — BUNCH OF GOOD ALL-PUR-... pose horses. Call at BOYLE HEIGHTS LIV-... ERY, 2024 E. FIRST ST. 5

FOR SALE—THREE GOOD DELIVERY ... horses; also one 1250-pound horse. Corner ... 16TH and SAN PEDRO. 20

FOR SALE—BEAUTIFUL FRESH JERSEY ... cow, milk yellow like cream, $40. 717 E. ... 28TH. San Pedro st. car. 30

LOST—ONE LARGE BROWN MARE, BLIND ... in one eye. Tel. Sub. 52, Home 61. DR. ... MELTON, Altadena. 1

FOR SALE — TEAM OF 100-LB. HORSES, ... good any place; will work single. 122 S. ... BROADWAY. 1

fresh 1 week, $50; must sell today; would ... exchange for horse. 607 E. 27TH ST. San ... Pedro st. car. 30

FOR SALE — CHEAP, JERSEY HEIFER, ... soon fresh. 5736 ALDAMA ST. Highland ... Park. 30

FOR SALE—FRESH MILKING GOAT. AP-... ply 3715 ADAIR ST. 20

LIVE STOCK FOR SALE—
Poultry, Birds, Dogs, Etc.

FOR SALE— ... BEES. ... An apiary. Address W. T. SOMERS, La ... Canyada, Cal. 3

FOR SALE—7 DOZEN NICE YOUNG LAY-... ing hens, Brown and White Leghorns. ... 'Phone Main 7337. 1065 S. FIGUEROA. 30

FOR SALE—KILLERUP CURES YOUR BABY ... chicks, old chicks, turkeys, pigeons and all ... fowls. 442 E. 20TH. South 1042. Home 21552. 3

FOR SALE—100 EGGS PER DAY FROM ... White and Brown Leghorns of good strains, ... 50c setting; $3 per 100. 1027 FLOWER. 2

FOR SALE — THOROUGHBRED MALE ... Scotch collie puppy, ten weeks old. Call af-... ternoons. 1513 W. PICO. 30

FOR SALE—IRISH SETTER PUPS, FULL-... blood, $5 each. The very best. O. LUH-... DORFF, Visalia, Cal. 30

FOR SALE—TWO PEACOCK AND PEA ... hens in full feather. 3601 DOWNEY AVE. ... Tel. Home 21161.

FOR SALE—2 DOZEN PURE WHITE LEG-... horn laying hens, 1 rooster, 75c each. 1256 ... E. 22D ST.

FOR SALE—YOUNG LAYING HENS, FINE ... Minorcas. 1123 JASMINE. 1

LIVE STOCK FOR SALE—
Poultry, Birds, Dogs, Etc.

FOR SALE—2 RED LENZ, BREEDER OF ... standard Brown Leghorns. Have outgrown ... my our quarters; have moved to ranch. Take ... Whittier car to Baker, 4 blocks south; all ... orders promptly filled. Mail R. F. D., No. ... 2. FRED LENZ.

FOR SALE—WHITE AND BROWN LEG-... horn, Barred Rock and Black Minorca eggs, ... 50c and 75c per sitting; young hens at $2 per ... dozen, delivered. BROOKFIELD POULTRY ... FARM, Avenue 26 and San Fernando Road. ... Tel. E. 2922.

FOR SALE—ALL OR PART OF 30 BLACK ... Minorca hens and roosters; extra fine lay-... ers, from imported stock, $1.50 each; worth ... double. Take Yellow Garvanza car to 5418 ... MONTE VISTA ST. Phone 29074. 30

FOR SALE — HOMERS, GUARANTEED ... finest money will buy, at sacrifice to sell ... quick, 40c per pair; blue barred and check-... ered, only 12 pair. J. GOEBEL, Phoenix, ... Ariz. 30

FOR SALE — ON ACCOUNT OF MOVING, ... will make special price on thoroughbred ... Homing pigeons, for a short time. PACIFIC ... SQUAB RANCH, 664 Benton blvd., Los An-... geles. 30

LIVE STOCK WANTED—
Of Various Kinds.

WANTED—TO BUY FOR SPOT CASH, ANY ... kind of horses, harnesses, carriages or wag-... ons. HOME PHONE 2454 and I will call. 30

LOST, FOUND, STRAYED—
And Stolen.

STRAYED — FROM TU JUNGA RANCH, 5 ... miles north of Burbank, one 2-year-old black ... skin mare, white stripe in face, brand on hip, ... heavy with foal, reward. JOHN HANSEN, ... Sunland, Cal. 4

LOST—STRAYED OR STOLEN—ON APRIL ... 27, female fox terrier, white, evenly marked ... with brown on ears and around eyes. An-... swers to Peggy. Return to 529 S. OLIVE for ... reward. 1

LOST—POCKETBOOK AT GRAND OPERA-... house, Sunday, April 29. Ruby rings, tur-... quoise, opals, pearls, garnet. Finder, please ... return to MGR. GRAND OPERAHOUSE. Re-... ward. 30

LOST—GOLD-MOUNTED BACK COMB SUN-... day at baseball grounds, or between there ... and 10th and Olive. 962 ORANGE ST. 30

PHYSICIANS—
With Offices and Hours.

DR. AND MRS. CARTER ARE THE LEAD-... ing specialists of Los Angeles in treatment ... of all female complaints and irregularities. ... The doctor is a licensed graduate of 20 years' ... experience, who successfully treats monthly ... irregularities, sterility, change of life and all ... diseases peculiar to women; improved ... painless methods that are positively guaran-... teed in every case. Ladies who have been un-... successfully treated by physicians are ... specially invited to call or write. Private ... home with trained nurses for ladies who wish ... to remain under the doctor's PERSONAL ... care. Consultation free and strictly confi-... dential. Hours 9 a.m. to 5 p.m.; Sundays, 10 ... to 12 a.m. 204 MERCANTILE PLACE, over ... 542 S. Spring st. Home phone 9088, Main 4276.

SPECIALIST FOR WOMEN, A RELIABLE ... specialist in treatment of all diseases pe-... culiar to women; kidney, nervous, pelvic, ... stomach, liver, catarrhal, skin, blood dis-... eases and constipation; 3 years in Los An-... geles; 20 years' experience. Consultation con-... fidential and free. Hours 9 to 5, 7 to 8. Sun-... days by appointment. Home phone 4492. S. ... DANIELSON, M.D., 1306 Trust Bldg. 3rd st.

SPECIALISTS FOR MEN SINCE 1874; ALL ... nervous, skin, blood, rectal, private and ... chronic diseases of both sexes, stricture, ... urinary troubles and catarrh cured. Consul-... tation free. Rupture cured without the knife. ... 520 W. THIRD ST. Take Angels' Flight car.

DR. SOMERS, SPECIALTY DISEASES AND ... irregularities of women, nervous and chronic ... diseases of either sex; 28 years' practice. 212 ... CURRIER BLDG., 212 W. Third st., be-... tween Spring and Broadway. Home 5160.

LONG AND SUCCESSFUL PRACTICE; EX-... perience, competent ladies' specialist; strict-... ly reliable; cases guaranteed. MRS. WOODS, ... 533 S. Broadway. Hours 10 to 5.

DR. REBECCA LEE DORSEY, SUITE 618, ... Pacific Elec. Bldg. Women's and children's ... diseases, obstetrics. Hours 1-4 p.m. Tel. 1227.

CANCER CURED BY DR. S. E. BRIDGE'S ... Herodyne; Administered by licensed physi-... cian at The Chester, 454 S. SPRING ST.

DR. BAHRENBURG, FEMALE DISEASES, ... monthly irregularities, weaknesses, bladder ... and private diseases. 327½ BROADWAY.

JULIAN M. MACHAE, ELECTRICIAN, MEN-... tal and nervous diseases. 1030 S. HOPE ST. ... Home 4004.

DR. TAYLOR—FEMALE SPECIALIST AND ... obstetrics. Over Belasco Theater. Main st.

DR. PRITCHARD, RECTAL, FEMALE AND ... special diseases. 532 S. Broadway.

SPECIALIST FOR WOMEN. MRS. L. ... BROOKS, M.D., 212 S. Broadway.

NURSES—
With Experience.

GRADUATE MID-WIFE, 25 YEARS' EX-... perience. 1030 W. TEMPLE ST. Phone Main ... 9277. 30

ATTORNEYS—
And Counselors at Law.

DYER LAW AND COLLECTION CO. (INC.) ... Trusten P. Dyer, attorney and notary. Col-... lections made everywhere; no fee without suc-... cess. 227-230 CITIZENS' NATIONAL BANK ... BLDG., S.W. corner Third and Main sts. Both ... Phones 1514.

DYER LAW AND COLLECTION CO. (INC.) ... Trusten P. Dyer, attorney and notary. Col-... lections made everywhere; no fee without suc-... cess. 227-230 BRYSON BLOCK. Main 1514.

L. A. LAW AND COLLECTION CO. NO ... fee without success. Consultations free. ... Estates settled, marriage laws, damage suits, ... etc. Attorney and notary. 516 GRANT BLDG.

C. E. POTTS, GENERAL COLLECTOR. ... rooms 10 to 12, LARRONDE BLDG., 124½ ... N. Spring.

J. MARION BROOKS, EX-U. S. ATTY., 142 ... S. B'way. Office evening; notary; all phones.

DENTISTS—
And Dental Parlors.

SCHIFFMAN DENTAL CO. ... 107 N. Spring st. Painless extracting, filling, ... crown and bridge work, flexible rubber plates. ... Pure gold fillings, 75c up; all other fillings, ... 50c up; cleaning teeth, 50c up; gold crowns ... and bridge work, $5 up; rubber plates, $5 up. ... Also open evenings and Sunday forenoons.

PEOPLE'S DENTAL PARLORS, 106 N. ... Spring. All work painless, guaranteed and ... prices only a trifle more than cost of material ... used. Come and see and be convinced.

DR. A. F. SCHIFFMAN, DENTIST, FOR-... merly ST. PAUL, Minn., with Schiffman ... Dental Co., 107 N. Spring st. Office hours 9 ... a.m. to 5 p.m.

TYPEWRITERS—
Of Various Makes.

FOR SALE — TYPEWRITERS OF ALL ... standard makes at lowest prices. Good ma-... chines for rent. Prompt attention. THE ... LOS ANGELES TYPEWRITER EXCHANGE, ... 138 S. Broadway. Home 'Phone 499. 1

FOR SALE—TYPEWRITERS; ALL KINDS ... bought, sold, rented; expert repairing. ... TYPEWRITER EXCHANGE, 204-206 Wilcox ... Bldg. Home 6496, Sunset Main 5834.

FOX TYPEWRITER AGENCY. ... BLICKENSDERFER TYPEWRITERS. ... REPAIRS, RENTALS, SUPPLIES. ... METCALF & WILSON (Inc.), 122 N. Bdway.

TWO BRAND NEW FOX TYPEWRITERS ... for sale, at a discount for cash; either sin-... gle or together. 217 W. 1ST ST. 30

OLIVER TYPEWRITER AGENCY, 304 WIL-... COX. Main 5834, Home 6495.

MACHINERY—
And Mechanical Arts.

FOR SALE—CHEAP IF TAKEN AT ONCE. ... 1 Chandler & Taylor engine, 8x10, 40 h.p. ... 2 horizontal tubular boilers. ... 1 American Feed water heater, 4½-in. con-... nections. ... Lot of piping, fittings, etc., etc. ... 3 THE MEEK BAKING CO., City.

PIONEER BOILER AND MACHINE ... Works; boilers, steel tanks, steel trusses, ... boiler repairs; have a number of good sec-... ond-hand boilers, engines, steam hoists, trac-... tion engines, etc. Palmetto and Carolina sts.

WASHINGTON IRON WORKS, ANYTHING ... in iron or steel, smoke stacks, French ranges, ... portable ovens, combination steam tables and ... dish warmers; repairs for hotels and restau-... rants. Sacramento and Wilson, Mateo car.

FOR SALE — PUMPING PLANT, 6-H.P. ... Hercules engine and No. 8 Byron Jackson ... pump, with 40-foot frame and all fittings; a ... snap. 380 S. LOS ANGELES ST.

FOR SALE — SECOND-HAND GASOLINE ... engine, wood-sawing outfit. A snap. 380-386 ... S. LOS ANGELES ST. 2

FOR SALE—WHITE & MIDDLETON 5-H.P. ... distillate engine in splendid condition; a bar-... gain. 380 S. LOS ANGELES ST. 2

FULTON ENGINE WORKS, STEEL TANKS, ... sheet iron works, steel roof, trusses, etc. ... ALHAMBRA AVE., off N. Main st.

MUSICAL INSTRUMENTS—
For Sale, Exchange, or Wanted.

FOR SALE—PIANO; I AM LOOKING FOR ... some one who wants to buy a beautiful ma-... hogany piano, standard make; misfortune com-... pels me to sell mine at a sacrifice. For ... further information address H, box 198, ... TIMES OFFICE.

FOR SALE—$300; BEAUTIFUL NEW UP-... right piano at a sacrifice. 423 W. 16TH ST. 1

MINING—

TO SAN FRANCISCO ASSAYERS — OUR ... well equipped office is at your service. ... To the mining community—Send in your ... work, name your San Francisco assayer, who ... will be credited with your remittance until he ... can resume business; mail sacks free; just ... what we would wish had we been wiped out. ... BAVERSTOCK & STAPLES, assayers, 222 W. ... First st., Los Angeles.

FOR SALE—OR BOND; GOLD AND SIL-... ver mine; good, large vein; equipped with ... mill and other machinery; in Searchlight ... district; fine stock-selling proposition. Ad-... dress L, box 65, TIMES OFFICE. 1

FOR SALE — CEMENT PROPERTY FIFTY ... miles from Los Angeles, 7 miles from rail-... road, down grade, abundance of water for ... power. ... ANGELUS REALTY CO., ... 503 Delta Bldg., 426 S. Spring. Home 7680.

FOR SALE—A BIG COPPER PROPOSITION, ... well developed and rich, $750,000. ... Also a very rich gold proposition, $75,000. ... ANGELUS REALTY CO., ... 503 Delta Bldg., 426 S. Spring. Home 7680.

THE PRODUCTION OF GOLD IN CALIFOR-... nia in 1904 was over $18,000,000; $15,000,000 was ... produced on the Mother Lode. The Clio is on ... the Mother Lode. Buy stock on the Clio,

BALL GAMES ARE ALL OFF.

No More Coast League Sport Here This Season.

Manager Morley to Disband His Team Today.

Will Not Risk Losing Any More Good Money.

The Pacific Coast Baseball League is practically disbanded, for Los Angeles and Portland teams played the final game of the season here yesterday.

Manager Morley declared last night that the league would without doubt disband at once, and that he would release all of his players today conditionally, on the understanding that they could play any place this summer and report back here next spring for play in a new league.

Morley has sixteen different reasons why the league is a dead one, but the principal one is that the fans will not support the game. Another one is that the league has lost San Francisco, the biggest city in it; that the Portland and Los Angeles teams have this week run $1500 behind the receipts and under the present condition it would be financial suicide to continue the league. He states there is no possible chance for the league to last longer than one week more, with the teams being switched off the schedule; that the league lost $40,000 last year, and that he intends to quit before he goes broke, having lost too much in the San Francisco fire to stand the further expense of giving an imitation of being an angel to a team in a league that can't pay expenses.

If this isn't enough, he offers to loan his team and his own services free to the local Chamber of Commerce, City Council or Merchants' and Manufacturers' Association for the season if either one of these bodies desires to have Los Angeles represented in the league, on the sole condition that whoever or whatever accepts the offer must pay the expenses of the team.

Morley was very sore and disgusted last night over the conditions of things in general and the action of the Portland team in rushing off the ball field before the game was ended, and thus giving the sport a black eye in this town. He says he would not have decided to take summary action but that he has been unable to reach President Pert or any of the northern managers since the earthquake, and only last night, just eleven days after the earthquake, did he hear from Bert by wire, and it was an order to take the Los Angeles team to Fresno and play there a week or more. Oakland, Portland, Seattle and San Francisco teams are going into the Northwest to play in good ball towns and under guarantees, while the Los Angeles and Fresno teams are left in California, where the public mind is benumbed by the earthquake horror.

It is a fact that the attendance at the Portland games the past week has been small on account of the earthquake and fire in San Francisco, which made local fans think the league would have to disband. There has been no baseball in Oakland, and but very small crowds at the games in Fresno, and the teams have run behind expenses every day. This is why Morley sees such a dark future.

Manager McCreedie of the Portland team said yesterday that the league would go on as usual, and that he had been assured of this in a letter he had received from Judge McCreedie yesterday. He believes that baseball games will be played in San Francisco within four weeks, and that everything will come out all right by June 1, but Morley says he quit for good last night. He would not take his team to Fresno without a guarantee, and would not give his guarantee for the Fresno games here, so it's 22 for Los Angeles as a ball town this year, unless some other manager throws himself and his money into the hole.

Morley says he don't want to be bothered any more with the exactions on a baseball manager, and can't afford to take a chance on going broke.

If the league does disband a franchise for a Los Angeles team in a new league may be in the market, and it is more than likely that a new league will be started as soon as conditions improve in San Francisco. Meanwhile the fans must content themselves with college baseball or the semi-professional kind.

HIGH BOWLING SCORES.

Over-the-Average Games That Were Rolled on Morley's Alleys—Tourney Begins Tonight.

The following 200 or better ten-pin scores were rolled on Morley's alleys during the past week:

Earhuff, 230; Harris, 210; Struby, 200, 220, 215; Dietrich, 208, 205; Kelley, 220, 223; Thomas, 217, 221; Quinn, 244; McClellan, 205; Goyette, 200; Billiams, 221; Wilson, 210; Gregory, 259; Conery, 214; Stratton, 200, 213; J. Jung, Santa Barbara, 224; Buttler, 208; Conduit, 214, 222, 202; Dugan, 222, 219, 200, 231; Barron, 200; Gunning, 255, 215; Leonard, 225, 210, 267, 211, 220, 234; Robinson, 202; Diels, 213; Wilmat, 210; Wahrmund, 202; H. Mader, 204; Disoaway, 213.

The individual ten-pin tournament on Morley's alley, scheduled for last Monday but which was postponed on account of the alleys giving a day's benefit last Tuesday for the San Francisco earthquake sufferers, will open this evening. The distribution of the entrance fee purses has been changed to 50, 25, 15 and 10 per cent. to the first four highest averages, respectively, and $2.50 for highest single game.

GREAT SPORT AT ATHENS.

Thousands View the Contests of Many Athletes and Royalty Is Among the Spectators.

[BY THE ASSOCIATED PRESS—P.M.]

ATHENS, April 29.—The programme of the Olympic games this morning was given up to a remarkable aquatic display at Pualerum, where the work of the Swedish athletes in a series of events, including diving, life-saving and water polo, excited the keenest admiration of the Greeks, who never before had seen such a clever display. All Athens, headed by King George and Queen Olga and the members of the royal family was present.

The open international rifle contest at 300 meters was won by Switzerland, with Norway, France and Greece, respectively, second, third and fourth.

The individual championship of the world was won by the Norwegian Skatteho.

In the stadium this afternoon Sophocles's tragedy, "Oedipus Tyrannus," was given by the company from the Royal Theater. The huge temporary stage that was erected Saturday evening was blown down during the night, and had to be reconstructed this morning. All the members of the royal family and a vast audience attended the performance, which lasted from 4 until 7 o'clock. The play evoked the greatest enthusiasm.

Crown Prince Constantine gave a luncheon today in honor of the Greek and foreign delegates. The illumination of the harbor of Piraeus this evening was a fairy spectacle.

SEATTLE WINS TWO.

MANY ERRORS ARE MADE.

[BY THE ASSOCIATED PRESS—P.M.]

FRESNO, April 29.—Fresno lost both of today's games after three straight victories from the Siwashes. Poor support was given the pitchers and O'Brien was hit freely in the first game. Casey, throwing the ball to the plate in the second game, hit Lemke in the head. The ball bounded into foul territory and two runs were scored. Score:

First game:
Seattle, 8; hits, 10; errors, 4.
Fresno, 2; hits, 3; errors, 3.
Second game:
Seattle, 6; hits, 7; errors,3.
Fresno, 3; hits, 4; errors, 3.

LOS ANGELES GIVEN A GAME.

PORTLAND TEAM LEAVES FIELD, FORFEITING VICTORY.

Players Rush to Clubhouse Without Warning in Eighth Inning When the Locloos Have Good Chance to Score—Both Hall and Henderson Pitch Well from Start to Finish.

Los Angeles 9, Portland 0.

That wasn't the real score of the last game of ball to be played in this city this year but it was the one that will be recorded in the records for Umpire McDonald gave the game to the locals by forfeit after the Portland team had run off the field in the middle of the last half of the eighth inning, without warning and under protest from the Los Angeles team.

It was an unfortunate ending to what Morley calls the last game of the season and the 2000 fans who watched the sport were very much disgusted and some of them made the remark that such a finish to a ball game would kill the sport in this city, without knowing that the game would be dead before the sun went down.

Everything was running along smoothly up to the last half of the eighth inning and the fans were just beginning to warm up to the situation, for Los Angeles was one run behind. The day was a cold and windy one and the chilly air was not conducive to much enthusiasm but it really started when Ross opened the last half of the eighth by beating out a bunt to first base. There were more cheers and yells when Brashear sacrificed him to second on a bunt to the pitcher and things began to look interesting.

In fact they were and a great deal more than the crowd of fans thought, for just as Cravath was walking to the plate with his bat in his hand, a few sharp eyes saw right fielder and Manager McCreedie of the Portland team racing in from right field to the players' entrance to the grounds and motioning with his hand to his men to follow him. This they did in a rather reluctant manner and before the fans could realize what was going on, the Portland men were off the field, and dozens of spectators were crowding on the ball field, thinking there was some sort of fight in prospect.

Six or eight Los Angeles players walked out to the home plate where Umpire McDonald was waiting for something to turn up and everyone wanted to know what the trouble was. Finally it dawned upon Captain Dillon of the local team that the Portland team had jumped the game and McDonald pulled his watch to give the Portland men five minutes in which to return and play.

They didn't come back however for they were hurrying into their clothes in the effort to catch a 'bus to take them to the Arcade depot for the Owl train that leaves at 5 o'clock and after five minutes, Umpire McDonald announced that the Portland team had forfeited the game to Los Angeles by a score of 9 to 0. Many unkind remarks were made about the Portland men but the big crowd filed out of the grounds, believing that this kind of business was part of the sport and had to be expected.

The game was a corking one and both Henderson and Hall pitched good ball and yet runs were made with comparative ease by both teams. The Portlands had made six hits and Los Angeles seven when the game broke up and passes and strike outs were about even. All of the players did pretty fielding work, errors being few. There were no particular fielding stunts.

Portland had an easy time scoring in the second inning. Mitchell drew a pass and stole second, Lister struck out and then McLean was purposely passed. Then in watching Mitchell at second Hall made a balk and both runners went on a base. Moore followed with a long fly to center, on which Mitchell scored after the catch.

In the fourth inning Sweeney and Mitchell singled to left, advanced on Lister's sacrifice and scored on McLean's drive to right. The sixth opened with singles by Sweeney and Mitchell and Lister followed with another sacrifice. McLean was passed again and Sweeney scored when Moore forced McLean at second. Moore and Mitchell then worked a double steal, Mitchell running to the plate when Brashear failed to hold Eager's bad throw to second to head off Moore.

For Los Angeles, Cravath and Dillon singled and Ellis sacrificed them on a base, Cravath scoring on Toman's drive to left. In the third, Bernard walked, went to second on Ross' sacrifice, stole third and scored on Brashear's swat to right. Brashear stole second, went to third on Donahue's wild throw to that bag and came in on a wild pitch. The final run came on Cravath's single, Sweeney's wild throw of the ball to first, Dillon's out at first and Ellis' hit to right field.

The score:

LOS ANGELES.

	A.B.	R.	B.H.	S.B.	P.O.	A.	E.
Bernard, cf	3	1	0	1	1	0	0
Ross, s	1	0	1	0	1	2	0
Brashear, 2b	3	1	1	1	3	1	0
Cravath, rf	3	2	2	0	2	0	0
Dillon, 1b	3	0	1	0	9	0	0
Ellis, lf	3	0	1	0	2	0	0
Toman, 2b	3	0	1	0	2	3	1
Eager, c	3	0	0	0	4	1	0
Hall, p	3	0	0	0	0	2	0
Totals	24	4	7	2	24	12	1

PORTLAND.

	A.B.	R.	B.H.	S.B.	P.O.	A.	E.
McHale, cf	4	0	1	1	1	0	0
McCreedie, rf	4	0	0	0	0	0	0
Sweeney, ss	4	2	2	0	2	1	1
Mitchell, lf	3	2	2	2	0	0	0
Lister, 1b	1	0	0	0	9	0	0
McLean, 2b	3	0	1	0	4	5	0
Moore, 3b	3	0	0	1	1	0	0
Donahue, c	2	0	0	0	5	2	1
Henderson, p	3	0	0	0	1	3	0
Totals	26	5	6	4	*27	11	2

SCORE BY INNINGS.

	1	2	3	4	5	6	7	8	9
Los Angeles	0	1	2	0	1	0	1	0	x—5
Base hits	0	2	1	1	0	0	2	0	—7
Portland	0	1	0	2	0	2	0	0	—5
Base hits	0	0	0	3	1	2	0	0	—6

SUMMARY.

*—One out in last half of eighth inning when Portland team left the field and game given to Los Angeles, 9 to 0.

Sacrifice hits—Ross, Ellis, Lister, 2; Brashear.
First base on errors—Portland, 1.
Left on bases—Los Angeles, 4; Portland, 2.
Bases on balls—Off Hall, 3; off Henderson, 2.
Struck out—By Hall, 4; by Henderson, 2.
Double play—Ross to Dillon.
Wild pitch—Henderson.
Balk—Hall.
Time of game—1h. 40m.
Umpire—McDonald.

AMERICAN LEAGUE.

GAME FOR FIRE SUFFERERS.

[BY THE ASSOCIATED PRESS—P.M.]

NEW YORK, April 29.—The New York and Philadelphia American League teams played an exhibition game on the Washington Heights grounds today and the local men won by the score of 11 to 3. This was the first Sunday game ever played by big league teams on Manhattan Island. It was sanctioned by Mayor McClellan on account of the purpose for which it was arranged. The entire receipts, amounting to $5552, were donated by the management to the San Francisco relief fund. Score:

Philadelphia, 6; hits, 10; errors, 5.
New York, 11; hits, 13; errors, 2.
Batteries — Henley, Dygert and Byrnes; Leroy and Thomas.

CHICAGO HITS LUCKY.

[BY THE ASSOCIATED PRESS—P.M.]

CHICAGO, April 29.—A base on balls, an error and a double gave Chicago their runs, while a single and a double gave Detroit their one tally. Score:

Chicago, 2; hits, 4; errors, 1.
Detroit, 1; hits, 7; errors, 2.
Batteries—Altrock and McFarland; Mullen and Payne.

ERRORS BEAT ST. LOUIS.

[BY THE ASSOCIATED PRESS—P.M.]

ST. LOUIS, April 29.—Howell opposed Townsend and pitched good ball but seven errors netted Cleveland most of their runs. Score:

St. Louis, 3; hits, 7; errors, 7.
Cleveland, 10; hits, 9; errors, 0.
Batteries—Howell and Spencer; Townsend and Bemis.

NATIONAL LEAGUE.

AMERICAN PLAYERS TRADED.

[BY THE ASSOCIATED PRESS—P.M.]

NEW YORK, April 29.—It was announced today that the New York American League Club has traded center filder Fultz for Dan Hoffman, who played the same position with Philadelphia Americans.

MANY SUNDAY ERRORS.

[BY THE ASSOCIATED PRESS—P.M.]

ST. LOUIS, April 29.—Putmann was forced to retire after the fifth. Egan who replaced him did good work, but the game had already been lost. Score:

St. Louis, 3; hits, 5; errors, 4.
Chicago, 4; hits, 9; errors, 4.
Batteries — Egan, Futtman and Grady; Holmes, Pfeister and Kling.
Umpires—Helm and Carpenter.

FIERCE HITTING GAME.

[BY THE ASSOCIATED PRESS—P.M.]

CINCINNATI, April 29.—Neither Overall or Case lasted beyond the third inning. Their successors, Dorner and Willis did not do much better work. Cincinnati made timely hits and was never in danger after Dorner went into the box.

Cincinnati, 11; hits, 14; errors, 2.
Pittsburgh, 6; hits, 10; errors, 4.
Batteries—Overell, Dorner and Livingston; Case, Willis and Peitz.
Umpire—Johnstone.

TEAMS MAKE NO CHARGE.

[BY THE ASSOCIATED PRESS—P.M.]

BROOKLYN, April 29.—Brooklyn played again today without interference as the management decided upon the contribution boxes instead of charging admission. Philadelphia was shut out. Score:

Brooklyn, 1; hits, 4; errors, 0.
Philadelphia, 0; hits, 5; errors, 0.
Batteries—Stricklett and Bergen; Duggleby and Dooin.

MINOR BALL.

The Christophers of this city went to San Pedro yesterday and defeated the Merchants' team of the breakwater town by a score of 5 to 4 in an exciting fourteen-inning game. The batteries were Phirmann and Craig for the Christophers and Crandall and Johnson for San Pedro. The feature of the game was a home run by Phirmann.

The Newsboys' team of this city was beaten by the Alhambra team at San Gabriel yesterday by a 2 to 1 score, this being the first game the newsies have lost in six weeks. The batteries were Deer and Erwing and Smith and Meckler.

Gas for Fuel

When you use GAS fuel: No getting fuel in; no watching; no worry; no muss. It is started in a flash.

El Pizmo Beach

The Ormond of the Pacific
Sixteen mile automobile speedway.
Property bought there now will make money for you. Prices $150 to $450
See us at once for EXCURSION SATURDAY, May 5.

F. W. CAIN and M. A. BERUE

SOLE AGENTS

319-320-321 Douglas Bldg., Cor. Third and Spring
Phones {MAIN 932 / HOME 932} Los Angeles, Cal.

Fontella

CIGAR

5¢

Highest in quality!
Highest in public favor!
Biggest and best smoke ever sold at such a low price.

Get It At Your Dealer's

GEO. W. WALKER
DISTRIBUTER
LOS ANGELES, CAL.

Come Early
—TO—
MACHIN'S
THIS MORNING
Beautiful Machin Made
SHIRT WAISTS
Worth Up To $6.50
At $2.50
TODAY AND TUESDAY

Every waist made in Machin's work shops. Best made, exclusive models and designs, including elegant lingerie, lace and insertion, open in back and short sleeves. Beautifully embroidered Swisses and lawns, open back and short sleeves, open front with long sleeves. Elegant brocade madras and tailor-made linens.

NECKWEAR 25 Cents — Think of buying high grade 50c and 75c lace and embroidered neckwear at this measly price. Come see.

NECKWEAR 3 For $1.00 — We offer our very finest spring styles and it's no wonder we are selling so many.

Machin Shirt Company
MAKERS OF HIGH-GRADE SHIRTS
124 South Spring Street

Dr. S. G. Schaefer — Positively Painless Dentistry "Nuff Ced" Room 310 Laughlin Bld'g. HOME 4510 — 315 S. BROADWAY

L. A. LAUNDRY CO. "The Laundry of Los Angeles"
631 San Fernando St. Phones—Main 1148, Home 6861. Branch, 236 S. Spring.

Automobiles.

WINTON
Model K Awaits your convenience for demonstration
SUCCESS AUTOMOBILE CO.,
420-422 So. Hill St.
Phones: Home 4659, Main 2075.

Are you a stockholder of
THE GOLDEN STATE MOTOR CAR CO?
If not, write for particulars to the
Consolidated Securities Co.
730 H. W. Hellman Bldg.

JACKSON
Seats five. 24 H. P., 3 lamps. $1350. "No sand too deep, no hill too steep."
A. W. GUMP AUTOMOBILE CO., 1118-1120 S. Main. Agents wanted. Square deal and quick work on auto repairs.

Agency for **KNOX**
(New York) Hats for Men and Women, at
BUSCH'S,
Second and Broadway.

For Sale
A new 24-H. P.
FRANKLIN
Touring Car Fully Equipped
Six Hundred Dollars Discount
National Auto Co., 7th and Main

Cadillac Motor Cars
AGENT
Lee Motor Car Co.
1218-20 So. Main

PEERLESS
HIGH GRADE MOTOR CARS
Peerless Motor Car Agency
1205-1207 South Main St.
Home Phone 3767. Sunset Broadway 503.

POPE-TOLEDO
PACKARD
THOMAS
STEVENS-DURYEA
BUICK
Western Motor Car Company
415 South Hill Street.

WAYNE
Touring Cars and Runabouts
From 16 to 60 H. P. $900 to $3350
E. Jr. BENNETT,
1204 So. Main St.

Columbia Autocar 4-Cylinder and Runabout and Columbia electrics
MIDDLETON MOTOR CAR CO.
932 S. Main St.

CONSOLIDATION
WHITE and OLDS
The two most popular automobiles on the coast. See them both at
WHITE GARAGE
712 SOUTH BROADWAY.

Franklin
Motor Cars
(4-cylinder, air-cooled.)
All models ready for immediate delivery. Phone for demonstration.
R. C. HAMLIN
Agent for So. California.
Home 24402; South 909. 1206 S. Main St.

The Maxwell
"Perfect, Simple and Simply Perfect."
J. W. WILLCOX & SON,
Southern California Distributing Agents.
Phone Broadway 4689. Home 5227.
1211-1213 So. Main St.

Pacific Automobile
QUEEN MOTOR CAR
1028-1030 So. Main St.
Home 4003 Sunset Broadway

Model RAMBLER One
18 H.P.
Every equipment
Carries five
W. K. Cowan 833 South Broadway Los Angeles

WAYNE
Touring Cars and Runabouts
16 to 60 horse-power, $900 to $3650.00.
E. Jr. BENNETT AUTOMOBILE COMPANY.
General Agents 1203-05 So. Main

Fit—Style—Wear.
REGAL
THE SHOE THAT PROVES
A. S. VAN DeGRIFT, Mgr.
302 S. Broadway, Bradbury Bldg.

New Wall Paper
Wall fabrics and cretonnes, and shades for draperies and furniture covers at the
THAYER DECORATING CO.
439 South Hill Street.

PIANOS
FOR RENT
$4.00 A MONTH
Bartlett Music Co.
Opp. City Hall

BELL'S EXCLUSIVE TAILORS
Makers of Men's Fine Clothes
$30 to $50
343 South Broadway.

FREE EXAMINATION
AND CONSULTATION BY SKILLED SPECIALISTS.
Rooms 400-402, 547 South Broadway.

PURITAS DISTILLED WATER
5 GALLONS 40
BOTH PHONES 1058

H. J. WHITLEY CO.
JEWELERS
Importers, Diamond Merchants
845 South Broadway

FASTIDIOUS HAVANA CIGAR

SMOKERS FIND
LEWIS' SINGLE BINDER
A 5¢ Cigar better Quality than most 10¢ Cigars

MAY FESTIVITIES AT HUNTINGTON BEACH

Huntington Beach, the beautiful city by the sea, will royally entertain from early morn till late at night on May First, 1906. The May Queen, with a host of royal attendants, will head the GRAND PARADE in the forenoon.

There will be DANCING both afternoon and evening—including the famous May Pole Dance. A grand program of sports has been arranged and there will be valuable prizes for each event.

May First, 1906

Round trip fare from Los Angeles 50c; from Long Beach 30c; from Santa Ana, via Watts, $1.00.

Huntington Beach Co.
332 Byrne Bldg.

The sports will include a match base ball game, sack races, aquatic sports, bicycle races, shot-put, boxing matches, four races, fishing contests and equestrian feats. FREE COFFEE will be served.

Bring your family and friends and prepare to enjoy a gala day in one of the finest beach cities on the Pacific Coast.

It will be a continuous festival of May delight.

HEROES EVERY ONE OF THEM.

Noble Work of Physicians in San Francisco.

Pestilence Averted by Their Intelligent Efforts.

Sanitary Condition Better Than Before Disaster.

In all the news that has been sent out of San Francisco since the earthquake and fire, in all the stories of heroism, self-sacrifice and noble effort with which the press all over the country has been teeming, there is one class of earnest, able workers who have had a most important part in what has been done, and whose achievements have attracted comparatively little attention. The physicians and nurses of San Francisco and the hundreds of others who went into the stricken city, accompanying almost every relief train, have had little to do with the work of clearing away the débris, opening the streets and preparing for the task of rebuilding, which has already been begun, but to them fell a more important duty, and how ably they have performed it is best indicated by the fact that an official report has been made to Washington, stating that the health of San Francisco is now better than it was before the disaster.

Caring for the injured was not the most important part of the work done by this little army of skilled men and women. When the earthquake wrecked a large portion of the sewer system of San Francisco, sanitary conditions became such that an epidemic of disease was predicted, but as a result of the intelligent efforts of the health authorities assisted by the resident and visiting physicians, this danger was averted, and there is now no greater danger in San Francisco than in any other large city—less, in fact, because of the constant watchfulness of those who are safeguarding the health of that community.

When the history of the San Francisco disaster shall have been written it will not contain all of the deeds of heroism performed there during the trying days which followed the earthquake. The world will never know of the many weary hours which the physicians and nurses worked without food or sleep, how they cared for the refugees in the parks, for they worked when they knew that their only reward would be the consciousness of duty well performed.

More than two score of Los Angeles physicians responded to the call for aid, and many of them are still at work doing what they can to relieve the suffering, and look after the physical welfare of those in the refugee camps.

Dr. John A. Colliver of this city, who has just returned from San Francisco says, "Through the vigilance and remarkably systematised work of the physicians of the north, San Francisco has been made, almost absolutely sanitary, and there is practically no danger of the spread of disease."

Dr. Colliver is one of those who went north on the first train out of Los Angeles, and worked independently, under the Red Cross, helping where he might for the first two days. After that he was placed, by Dr. James W. Ward, president of the San Francisco Board of Health, in charge of the sanitary corps of the Emergency Hospital. The quarters of the Emergency Hospital were in Golden Gate Park, and are still there. At first every shack was utilized, and now a city of tents has sprung up, where white capped nurses come and go in this canvas hospital. Physicians from this hospital, by order of Gen. Funston, can go anywhere and get anything they want. Before these orders were given out, any one under the sign of the Red Cross could get anything they demanded. "The Red Cross was too much abused," says Dr. Colliver, "why saloon keepers or any old bum, could make Red Cross badges and demand anything they wished, and they did, too, so that had to be stopped summarily.

"I had any one I could pick up to assist me in the work of removing the dead and wounded, and at one time I annexed an eastern railroad magnate; another time the chef of the Spreckels' mansion helped me out. College boys and saloon keepers several times were my assistants.

"Dr. C. F. Miller, the Chief Emergency Surgeon of Golden Gate Park Hospital has organized corps of physicians all over the city. He has divided the unburned portion of the city into three districts, each with a chief, and a number of doctors under him." Continued Dr. Colliver. "Really it is wonderful how they have organized. There are printed signs about garbage, boiling water, contagious disease, and hospitals about everywhere. When I went up everything was in a chaotic state. Now the city physicians are organized and everything is sanitary to a marvelous degree.

"I knew of no cases of death from exposure, and in the preliminary cases a marked improvement has been noted from the sleeping out of doors."

Dr. Colliver remarked many odd incidents in his work. He saw a family cooking over a raw steak for dinner. They had no fire to cook it.

Mr. Pillsbury, the photographer, had just put $10,000 in his business, and lost it all. While the fire was raging he took pictures and has sold them. He now has $50,000 and is making more.

Miniature cyclones, caused by the unequal distribution of heat were seen, that in such force as to knock down standing chimneys and walls.

The doctor saw a Japanese man shot through fear shooting people in the street, from a window. He was shot and killed by the soldiers.

Dr. Colliver says in San José they had a vigilance committee to keep people from stealing. They had long since saying, "Any one caught stealing will be hanged." He says in San Francisco, they have a crying need of chloride of lime, at sanitary headquarters. In examining the bottom of a woman's skirt, the bacteriologist found typhoid fever, smallpox, scarlet fever and diphtheria germs. Yet through disinfecting that woman escaped disease.

ATTEMPTS SUICIDE.

Sick Jew May Kill Slavonian Who Shot Himself Twice in the Arm, at Elysian Park.

Out of work, friendless and without money, a Slavonian by the name of Samuel Baskovitch attempted to take his life by shooting himself in the arm last night about 9 o'clock. Police officers in the vicinity of Elysian Park were attracted to the scene of the shooting, near the Fremont entrance, by the reports of the pistol and the wild cries of the man. Blood was flowing profusely from two wounds in his left arm.

At the Receiving Hospital, where the wounds were attended, it was found that Baskovitch had held the weapon so close to his flesh that portions of his clothing and the wadding and powder had entered his arm. The physicians state thta it will be miraculous if the man is not attacked by lockjaw in which case he probably will die.

COLDS CURED IN ONE DAY

Munyon's Cold Cure Relieves the head throat and lungs almost immediately. Checks Fevers. Stops Discharges of the Nose. Takes Away All Aches and Pains Caused by Colds. It cures Grip and obstinate Coughs and prevents Pneumonia. Sold by all Druggists, 25c. MUNYON.

COOLED MANY A FEVERED BROW.

DEATH AT AGNEWS OF A FAMOUS ARMY NURSE.

"Grandma Dodge," Beloved by Thousands and Known Afar Because of Her Good Deeds, Breathes Her Last on the Day Before the Earthquake.

The death at the St. Agnew asylum of Mrs. Elizabeth Dodge, affectiontely known among her legion of friends here and at Santa Monica as "Grandma Dodge," removes a historic figure and the oldest army nurse in the world

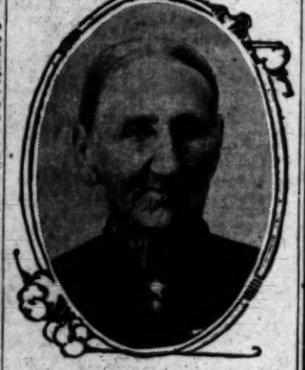

MRS. ELIZABETH DODGE.

with one exception, that of Mother Ransom, who is now residing in this city.

Mrs. Dodge was not a victim of the earthquake, but died the day preceding it. Owing to the great confusion resulting from the awful fatalities of the shock at St. Agnew's, no particulars have been received of her death. She was the mother of Mrs. Mary E. Hill of this city and lived for many years at Santa Monica. Mrs. Dodge was 88 years of age, having been born in Philadelphia in March, 1818. She came of a family of warriors. Her father, Samuel Rinker, was in the Continental navy and was on the frigate Confederacy. In the War of 1812 he commanded the ship Franklin, U.S.N., and was in charge of that vessel till his death in 1823. The family was represented also in the Mexican War and the War of the Rebellion, and "Grandma Dodge" herself applied for a position as nurse in the Spanish War, but her age debarred her from service.

Mrs. Dodge used frequently to tell with interest of the warm personal friendship that existed between George Washington and her grandmother, Hannah Worsley, who, at the time when Washington and his men were at Valley Forge lived at Chester, Pa., on the Delaware River, not far from Washington's headquarters. She and her husband kept the Royal George Inn and, as the town of Chester was in possession of the British, the officers used to dine every day at this inn. Mrs. Worsley did not let the officers think she was unfriendly to their interests and she was given a pass which was virtually unlimited, permitting her to go in and out through the British lines whenever she needed to get provisions. She rode a beautiful black horse and, in her journeys to Philadelphia, twenty miles away, she used to go by way of Valley Forge and with every trip took to the camp of the patriots delicacies and clean clothing for Gen. Washington whom she had known for years previous. In this way she gave him a good deal of valuable information regarding the movements of the British and when she learned that an attack was planned on the patriots, she arose at 3 o'clock in the morning and, long before daybreak, was well on her way to Valley Forge. Riding with all speed to the tent of Gen. Washington she quickly dismounted and, on account of the urgency of the occasion, without waiting for ceremony, pulled up the flap of Gen. Washington's tent and informed him of the threatened attack. She had scarcely done so when the "long roll" summoning the troops to arms was heard in the camp. Gen. Washington made her fly for safety and she rode away with speed and was soon at a safe distance from the scenes of war. She frequently called on Gen. Washington after the war and was always received with great courtesy and distinction.

Mrs. Dodge was in New Orleans in 1846 at the time of the Mexican War and nursed the sick and wounded soldiers, many of whom died of yellow fever. Before that war was over 8000 of the volunteers of the United States troops were buried near Lake Ponchartrain. Mrs. Dodge's service in connection with the Civil War began during the winter of 1861-2, at what was known as the Volunteer Refreshment Saloon in Philadelphia, an enterprise instituted and supported by wealthy citizens of the Quaker City, many of whom were descendants of Revolutionary patriots, to provide food and drink for the troops passing through Philadelphia on their way to the front. In a single day 7000 men were fed, and while they were eating their haversacks were filled with provisions. Later Mrs. Dodge served as nurse in the old Chester Hospital, and, at the close of the war, was chosen matron of the Lodge, a branch hospital established by the United States Sanitary Commission in Philadelphia, where sick and wounded soldiers were cared for on their return from service.

Mrs. Dodge crossed the plains to California more than half a century ago, coming with a party of pioneers, most of whom walked all the way from Fort Laramie to Sacramento, a journey that consumed nearly six months' time. Travel was by wagon train and it was far more agreeable to walk than to ride in the chocking clouds of dust that arose from the long train of wagons. During the last three weeks of the tramp provisions ran short and there was nothing to be had but dried apples, coffee and cows' milk, which last it was conceded saved the lives of these plucky pioneers.

After arriving at Sacramento, Mrs. Dodge, who was then Miss Rinker, taught school at Brighton, a few miles from the city, and, a few months later, married Seymour Dodge, who died in 1873.

Aetna Insurance Company

CASH CAPITAL $4,000,000.

CASH ASSETS $16,815,297.

NET SURPLUS $7,836,011.

AVAILABLE FOR POLICYHOLDERS $11,036,011.

After paying all San Francisco losses in full, based upon a liberal estimate of our total liability in that city, this company will still have its capital unimpaired and a large surplus.

This company has agents in every city and town on the Pacific Coast, where new insurances may be effected and information obtained concerning policies of the Aetna Company.

General Agency for Pacific Coast is now located at

458 Ninth Street

Near Broadway Oakland, Cal.

BOARDMAN & SPENCER, Gen'l Agts.

Arnstein Simon & Co.

Wholesale Woolens and Trimmings

San Francisco

Have Established Quarters at

14th and Webster Streets,

Oakland, California

to which all mail should be addressed. All orders will be promptly shipped from here. A LARGE STOCK OF WOOLENS IS ON THE WAY, and we expect to be ready for business about May 1st. ALL ORDERS FOR FALL WILL BE FILLED, and we hope you will keep your orders for us. Our traveler will be in Los Angeles again shortly and we will have goods here BEFORE ANYONE ELSE.

Remember Now is the Time for Pacific Coast People to Stand Shoulder to Shoulder

Gladding, McBean & Co.

of San Francisco

Wish to notify their customers that their

Terra Cotta Works

REMAIN UNINJURED

and that they can take care of all work contracted for promptly.

Pacific Hardware and Steel Co.

7th and Townsend Streets

San Francisco, Calif.

Largest Hardware Jobbers west of the Missouri river. Buildings intact. Stock intact. Organization intact.

Ready for Business

All employees please report at once.

Notice to Our Customers

OUR Factories and Stock have been only slightly damaged and we will resume business as soon as practicable, when notice will be given through the press. Our offices are at

940 NORTH POINT ST., SAN FRANCISCO

WHERE ALL COMMUNICATIONS SHOULD BE ADDRESSED

D. GHIRARDELLI CO.

J. E. COOK MERCANTILE CO., Southern California Agts.

Notice to the Trade

SAN FRANCISCO, April 21, 1906.—Our business will continue as always, shipping all goods direct from our New York house, 568 Broadway.

PROMPT DELIVERIES ASSURED

Temporary Office, 3600 Clay St., San Francisco

Hoffman, Rothchild & Co.

WHOLESALE CLOTHIERS

THE POWELL SANATORIUM LIMITED TO STOMACH AND KIDNEY DISEASES

Phones Main 2769; Home 4074 416 West Sixth Street

REFEREE SALE

We will offer two quarter sections in Section No. 16, four quarter sections in Section No. 20, and four quarter sections in Section No. 21, belonging to the estate of Kate Johnson, deceased, and located six miles from San Bernardino, San Bernardino County, at

Public Auction

Saturday, May 5, 1906, at 11 a. m., on the steps of the Courthouse in the city of San Bernardino.

Subject to confirmation of the Superior Court, although no increased bid can be offered in court after the sale.

The quarter sections will be offered as per diagram:

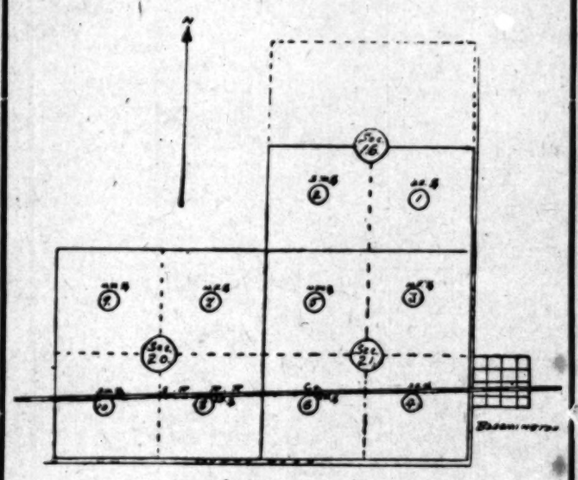

Terms will be announced at the sale.

G. H. UMBSEN & CO.

San Francisco, California

FREE FREE

ALL APPLICANTS IN PERSON AT THE NEW OFFICES, ROOMS 400-402 REMICK BUILDING, ENTRANCE NO. 517 SOUTH BROADWAY, UP TO MAY 15, WILL RECEIVE EXPERT TREATMENT FREE OF CHARGE UNTIL CURED.

We Cure Catarrh, Deafness, Ear Noises, Asthma, Throat, Lung and Blood Diseases.

If you are a sufferer from catarrh, deafness, ear noises, asthma, bronchitis, etc., cut out this advertisement and bring it to our office. If after careful examination of your condition we find your case to be a curable one, we will give you free treatment till cured.

This offer is authentic, and in taking advantage of it you do so with the assurance that no extra expense will be put on you. If those cases where it is necessary to give medicine for home use, we will furnish these at less than you could buy them in the drug store.

CATARRHAL DEAFNESS CURED.

MRS. ELIZABETH HOLE, 647 Gladys Avenue.

Mrs. Hole says the specialists of the Los Angeles Institute did MORE for her than they promised.

DEAFNESS FROM LA GRIPPE CURED.

MRS. S. E. CAMERON, 652 Gladys avenue, cured of deafness due to la grippe.

MR. ALFRED HOLM, 520 W. Twelfth street, cured of catarrhal deafness.

MRS. PARKS, 1187 E. Fortieth street, discharging ears cured.

A FEW REFERENCES:

Mrs. I. S. Forsyth, 746 Coronado st.
Mr. R. Parker, 2604 Central ave.
Mr. S. P. Mullen, 429 S. Hill st.
Mrs. C. W. Murphy, 452½ S. Broadway.
Mr. C. A. Olsen, 723 Grand ave.
Mr. B. S. Woods, 412 E. Seventh.

THROAT DISEASE QUICKLY CURED.

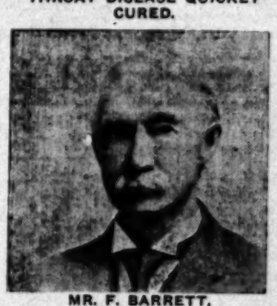

MR. F. BARRETT, 213 W. Twenty-second Street.

Mr. Barrett is a well-known man having lived at his present address for nearly ten years. In speaking of his cure he said: "I am not much of a believer in taking medicine, but as my throat had to get rid of the trouble I made up my mind to try these doctors. At nights I was bothered by a collection of mucous in my throat. These doctors cured me in a very short time and I am more than willing to recommend them to any one in need of expert attention.

(Signed) "F. BARRETT, "213 W. Twenty-second."

Please Help Yourselves, Gentlemen.

But don't wear a shoe that don't fit you. IMITATORS ALWAYS FAIL. This is a natural and inevitable result. Our advertisements are extensively copied in whole or in part throughout our Pacific Coast cities. We wish to state that we have no branch offices and the only place you can receive this treatment is at the Los Angeles Medical Institute, No. 517 S. Broadway.

OUR SPECIALTIES:

Deafness, Catarrh of the Head, Nose, Throat, Bronchial Tubes, Lungs and Stomach, Diseases of the Liver and Kidneys, Blood and Skin Diseases.

Office Hours: 9 to 12 a.m.; 1 to 5 p.m. Evenings, 6 to 8. Sundays, 10 a.m. to 12 m.

THE LOS ANGELES MEDICAL INSTITUTE,

402 REMICK BLDG.,

517 So. Broadway, Los Angeles, Cal.

Men Only

As we have said before many times, we are of the opinion that our treatment marks the limit of medical possibilities in the cure of men's diseases. However, we are continually striving toward GREATER ACCOMPLISHMENTS just as we have striven for the past seventeen years, though at no time will we accept a case for treatment and receive pay for services where we have the slightest doubt of our ability to effect a cure.

Pay When Cured

ORGANIC WEAKNESS, LOST VIGOR, VARICOCELE, CONTRACTED DISORDERS, PILES AND STRICTURES YIELD READILY TO OUR METHODS AND REMEDIES.

Consultation and advice free.

Dr. Taylor & Co.

Corner Spring and Third Streets

Ramona Block, 305½ S. Spring St.

MEN

We Are Specialists for Varicocele, Hydrocele, Stricture, Piles, Fistula, Blood Diseases, Contracted Diseases, Private Diseases, Loss of Vital Power, Kidney and Bladder Troubles.

Our Medical Journal Free

Downstairs at our entrance, 302½ South Broadway, you can help yourself to our medical journal; an extensive description of our special work is given. It contains full information. If you live out of the city, write for one.

Doctor Harrison

202½ South Broadway

Corner Second Street

LADIES

TAIT'S REGULATING TABLETS

have been prescribed for the cure of

MONTHLY IRREGULARITIES

by many of our best physicians, who testify to their invariable success. They are POSITIVELY GUARANTEED not to injure the most delicate woman and will give speedy relief when other remedies have failed. Price $1. For sale at all SUN DRUG STORES.

LASH'S KIDNEY & LIVER BITTERS

A PLEASANT LAXATIVE NOT INTOXICATING

WE SELL DESKS

342 South Spring St. R. Bronson Desk Co.

MEN AND WOMEN.

Use Big G for unnatural discharges, inflammations, irritations or ulcerations of mucous membranes. Painless, and not astringent or poisonous. Sold by Druggists, or sent in plain wrapper, by express, prepaid, for $1.00, or 3 bottles $2.75. Circular sent on request.

Big G CURES in 1 to 5 days. Guaranteed not to stricture. Prevents Contagion. THE EVANS CHEMICAL CO. CINCINNATI, O. U.S.A.

Blood and Skin Diseases a Specialty

Rupture, Piles, Varicocele and Strictures Cured Without Cutting.

MELVIN E. SYKES, M.D. 423½ South Spring Street, Grand Pacific Hotel.

The "TURNER" Shoe For Men

C. K. Baker

250 South Spring Street

Legal.

School Bond Election Notice.

Notice is hereby given to the qualified electors of Chenega school district of the county of Los Angeles, State of California, that in accordance with the provisions of the Political Code of the State of California, an election will be held on the 4th day of May, 1906, at the schoolhouse in said district, between the hours of 1 p.m. and 8 p.m. (during which period the polls shall remain open) at which time the question of issuing and selling bonds of said district to the amount of sixteen thousand dollars, for the purpose of raising money for purchasing school lots, for building a schoolhouse, for insuring the same, for supplying the same with furniture and necessary apparatus, and for improving the grounds, will be voted upon.

The said bonds thereunder to be issued and sold, shall be of the denomination of one thousand dollars each, and shall bear interest at the rate of 5 per cent per annum, and shall be numbered from 1 to 16 consecutively, payable as follows:

Bond No. 1, one thousand dollars, to run one year; bond No. 2, one thousand dollars, to run one year; bond No. 3, one thousand dollars,, to run two years; bond No. 4, one thousand dollars, to run two years; bond No. 5, one thousand dollars, to run three years; bond No. 6, one thousand dollars, to run three years; bond No. 7, one thousand dollars, to run four years; bond No. 8, one thousand dollars, to run four years; bond No. 9, one thousand dollars, to run five years; bond No. 10, one thousand dollars, to run five years; bond No. 11, one thousand dollars, to run six years; bond No. 12, one thousand dollars, to run six years; bond No. 13, one thousand dollars, to run seven years; bond No. 14, one thousand dollars, to run seven years; bond No. 15, one thousand dollars, to run eight years; bond No. 16, one thousand dollars, to run eight years.

That L. Demoranville will act as inspector and James Whitworth and William Greve will act as the judges of the said election, and conduct the same, said inspector and judges being competent and qualified electors of said school district.

In witness whereof, we have hereunto set our hands this 14 day of April, 1906.

C. W. BRASHEAR, F. VON DER LOHE, S. P. MANSFIELD, trustees of Chenega school district, Los Angeles county California.

*In districts in which the number of children between five and seventeen years of age exceed 500, the polls must be opened at 8 o'clock a.m. and kept open until sundown. In other districts the polls must not be opened before 9 o'clock a.m. nor kept open less than four hours, nor later than sundown.

NEEDY ROBBED BY RIFF-RAFF.

Yeggmen Harm Bethlehem Church Relief Work.

Hobos Palm Themselves Off as Refugees.

Blind and Halt Arrivals a Puzzling Problem.

Hundreds of weary pilgrims from desolated San Francisco are finding refuge at Bethlehem Institutional Church, on Vignes street. They are coming in platoons from the north. Their condition is heartrending, and a perplexing problem is presented to Rev. Dana W. Bartlett, who is proving the genius of the situation.

Taxed to its utmost capacity, Bethlehem Church is responding nobly to the call for help, and no applicant is turned away. Cots have been placed in every building of the institution, and mattresses were spread in the church last night, for the accommodation of the tired women.

Hungry-eyed mothers with fretting babies were given needed sustenance at the coffee-room, and the grateful thanks of the weary women was an eloquent tribute to the man who is dispensing comfort.

The horror of the earthquake and fire shows itself plainly in the tired faces of the refugees. Some have given themselves over to despair and sit as if stunned. Their whole thought is of the home desolated.

These despairing ones are the hardest to deal with, and most of them are being kept, at least for the present, as wards of the church. When the spirit of melancholy is broken an attempt will be made to get them once more on their feet.

BLIND AND CRIPPLED.

One of the pathetic figures of the last group of arrivals is an old blind man, a street fiddler. He sat dejectedly for hours in the waiting-room yesterday. He is one of the problems.

Several cripples have arrived who are totally unable to care for themselves, unless they beg on the streets. The coffee and rolls dealt out to them three times a day fill their need. They cannot stay forever at Bethlehem.

Holding herself aloof from the motley crowd, a refined young woman, a traveler with the last contingent, stared blindly into space emphasizing the dull despair which had taken fast hold upon her. She told her story to the reporter with becoming diffidence. She seemed to have a horror of relating personal experiences.

"Yes, I arrived about an hour ago from San Francisco," she said. "My sister and brother-in-law are with me and all we have in the world is with us here. We managed to save our best clothes, but that is all.

"We had apartments on the fifth floor of the Hotel Athens, at Turk and Jones streets. We were asleep when the earthquake came and only had time to rush into the street with our few belongings before the walls began to tumble. As we ran the plaster fell about our heads and we were terrified.

"Then the horrible fire came and we went out to Jefferson Square, but the fire kept coming and the soldiers told us the whole city would be destroyed. The flames took our apartment-house and destroyed everything for miles around. We spent days hurrying away from the terrible fire and I'll never forget the horror of it all.

"Somehow we found ourselves at Fruitvale and then we were given transportation to Los Angeles because we did not know anywhere else to go. I only know one thing, I'll never go back to San Francisco."

Bundles of all description, bird cages and several dogs have arrived with the refugees and are piled in a heap within doors. As many as can find employment are absorbed into the life of Los Angeles.

LOCAL HOBOS' GAME.

"Our greatest problem," said Rev. Bartlett, "is the worthless element we have to deal with. Bums and yeggmen from Los Angeles mingle with the arriving San Franciscans and palm themselves off as refugees. If this continues we will be obliged to ask the Associated Charities to handle all refugee cases and work through them. These bums paralyze our best efforts."

Two professional vagrants, who are well known to the police, were recognized yesterday among the latest arrivals. The men both claimed to have come from San Francisco, but they have been in Los Angeles for the past six months.

This rough element which is "butting in" in an effort to get free board and lodging is proving a detriment to the good work being done at Bethlehem Church. Rev. Bartlett declares that if these men persist in their attempts to rob the worthy of food and clothing, those who are known will be handed over to the police.

NOT DOWN AND OUT.

San Francisco People Anxious to Remove All Traces of Disaster With New and Handsome Buildings.

"Build, build, build, that is the slogan in San Francisco now," said W. H. Meech, district passenger agent of the Pacific Coast Steamship Company, who arrived from the north yesterday to look after the business of his company. Mr. Meech leaves for San Diego today, but will return before the end of the week and again go north.

"New San Francisco will rise from the ashes of the old city in a manner that will amaze the world," he continued. "You see no long faces even in the camps of the homeless. There is no weeping, no crying over losses, but the spirit pervadesing all classes is the universal desire to get to work, wipe out all traces of the disaster and restore to the city the commercial prestige which was hers two weeks ago. Men who have lost every dollar they possessed, express a willingness to work for wages, asking only that they be given an opportunity to get a start. They declare that they will take care of themselves and theirs if they are afforded a chance to make a new beginning.

"Assistance from the outside will be needed for some time, but not for so long a period as many people believe. San Francisco people are not 'down and out,' and they will show to the world the grit that is in them. Contracts will be let this week for many new buildings and the transportation companies will be kept busy delivering building materials, which will be consumed in unprecedented quantities. During the time that supplies are needed for the homeless the Pacific Coast Steamship Company will carry free from either south or north anything of that kind that may be consigned to it."

Hotel Del Monte.

Damage from the earthquake is merely nominal, and no interruption of business. All engagements fully met. The Coast Line is running their through car. Office 222 S. Spring.

MORE MONEY NEEDED FOR STRICKEN CITY.

I acknowledge, on behalf of the Los Angeles Times, the receipt, up to 12 o'clock midnight, April 29, of the generous total of $79,927.70 for the relief of the San Francisco sufferers, made up as follows:

Contributions previously acknowledged $79,927.70

According to the latest advices, the need for more money is increasing, not diminishing.

I will receive additional contributions and account for all, no matter how small the amounts. All the moneys so contributed, except such amounts as I may deem it expedient to expend direct, will be turned over to a relief committee composed of reliable citizens whose names will be a guarantee of the proper application of the fund. Let the responses be prompt, numerous and liberal.

H. G. OTIS.

"California, Where Sets the Sun."

Copies of the new work of the late Mrs. Eliza A. Otis—that beautiful, superb, meritorious and highly commended book—are offered for sale, the entire net proceeds to go to swell the relief fund for the benefit of the needy sufferers in stricken San Francisco.

Prices: Edition de luxe, $15; popular edition, $3.

Remit by check, postal order or otherwise, adding 25 cents for express charges; or hand orders in at the counting room in The Times building.

THE TIMES-MIRROR CO.

MARIAN OTIS-CHANDLER, Secretary.

OPENS WITH BENEFIT.

Relief Fund to Be Swelled by Receipts Tonight at Morley's New Skating Rink.

Morley's Grand-avenue skating rink, the biggest of its kind on the Pacific Coast, will be opened tonight in gala style. The event will be of dual importance in skatorial circles, as a club of the city's most fashionable society will make it a function, and the entire proceeds, not excluding the expenses of the management, are to go to the San Francisco relief fund. Joseph Scott will represent the Chamber of Commerce, under whose auspices the opening will be conducted. William Frederickson is chairman of the committee in direct charge.

A 7-year-old expert who will skate this evening at the big benefit.

Morley has provided some additional attractions, in the way of fancy and burlesque skaters, Charles Frank and his little daughter Lillian, 7 years of age, are reputed two of the best roller skaters in the business. They are from Boston. Prof. Tyler, a burlesque skater, who comes high-salaried from the vaudeville stage, will also add merriment to the occasion.

The music is to be furnished by the Los Angeles Military Band, the members of which have kindly agreed to donate their services also, so that the fund given over to the Chamber of Commerce may be unbroken by the subtraction of any expenses.

Walter Hempel has been chosen as manager of the new rink, which is located on Grand avenue between Ninth and Tenth streets. In all, the floor space mounts to the surprising total of 24,000 square feet, which is unbroken by columns or supports of any sort.

A feature that is both novel and appreciable is the reserved floor for the exclusive use of beginners. These will not be allowed on the main floor until they have attained some proficiency, and the experienced skaters, in turn, will not confuse those who cannot perform their fanciful evolutions.

LOST FAMILY.

MASONIC ORDER SEARCHING.

One home, at No. 1023 South Hope street, this city, is desolate. Jesse L. Edmundson, a thirty-second degree Mason, a Shriner, and well known in this city, is now convinced that his wife, Mrs. Emma E. Edmundson, a member of the Eastern Star and socially prominent, together with his sister-in-law, Mrs. M. C. Manning, who lived at No. 259 Seventh street, San Francisco, have perished in the earthquake. His brother-in-law, George Manning, was one of the killed reported in The Times.

Not only has Mr. Edmundson searched every nook and corner of San Francisco, but the representatives of the Masonic order and the Eastern Star have made a thorough search and Friday finished a careful inspection of all the hospitals in San Francisco and Oakland for the two women, but in vain. Another member of the family missing is Miss Carrie Pesante, a sister of Mrs. Edmundson. Possibly, say the searchers, they are among strangers and unable to communicate with the heart-broken husband. It is apparently the only chance.

The story that Miss Bernice Holmes of this city was injured in the San Francisco disaster was contradicted by the young woman herself yesterday, when she wrote from San Rafael, stating that both she and her mother had escaped injury, except for the nervous shock.

Leonard W. Coombs, proprietor of the Banning Livery Stables at Banning, writes asking that if Frank H. Lockyer of San Francisco has escaped that he communicate with Coombs.

Information is requested through The Times as to the whereabouts of Charles A. Dawson, No. 475 Mississippi street, San Francisco.

The parents of William B. Arguello, a Los Angeles young man who was staying at the Hotel Richlieu, and was said to have been there about the time of the catastrophe, have not yet heard from him.

NEW PLAY AT TURNER HALL.

A drama entitled "The Old Missouri Homestead," written by A. C. Hartmann of this city, will be produced this evening at Turner Hall on South Main street. The net proceeds are to be turned in to the committee in charge of the general relief fund for the earthquake victims in the San Francisco district.

SONG FESTIVAL CHARMS MANY.

THREE THOUSAND IN BIG TENT AT FIESTA PARK.

Sunday-School Association Holds Monster Rally and Scores a Success—"Sunshine Concert" Postponed Until Thursday Night, When One Thousand Will Sing.

Three thousand people filled the big tent at Fiesta Park yesterday afternoon for the celebration of the festival of song held in connection with the Sunday-school evangelistic meeting. The vast throng sang with a fervor that thrilled. There was a choir of six hundred mixed voices.

Seldom has the power of song been so well demonstrated as during the festival yesterday. Grant C. Tullar was leader, and I. H. Merideth soloist. The service lasted for nearly two hours and almost everybody in the audience was induced to join the well-known refrains. Several of the grand old hymns were sung, among them "Nearer My God to Thee." The singing of this hymn was particularly impressive and there was a mighty burst of praise as the audience rendered "America." The only musical instrument used was a piano.

Rev. A. C. Smither, pastor of the First Christian Church presided. Addresses were made by Rev. Alfred Inwood, Dr. Baker P. Lee of Christ Church and Dr. S. A. Northrop of the First Baptist Church.

Because the audience desired to sing, another service of song followed the addresses and the congregation joined heartily in singing the popular old hymn, "God be With You 'Till We Meet Again." There was hand shaking, and many gathered for an altar service before the close of the meeting.

DECISION DAY.

Decision Day was observed yesterday at Asbury Methodist Church. Rev. William Sterling, the pastor, conducted the impressive service and decisions were made by nearly three score of scholars from the Sunday-school. The boys and girls who wished to "serve the Lord," were invited to rise. All over the audience heads bobbed up, and the pastor was gladdened by seeing a throng answer the question. The evening service was also impressive. There will be special services at Asbury Church on Tuesday, Wednesday, Thursday and Friday nights, of this week.

Rev. A. C. Smither conducted special services at the First Christian Church yesterday. Decision Day was observed in the Sunday-school and fifty-three responded to the call for "decisions." Thirty others were added to this number during the evening service.

SUNSHINE CONCERT.

The Sunshine Concert, announced to take place on Tuesday night, was again postponed and will be given on Thursday night at Simpson Auditorium. The chorus of 1000 voices is being carefully trained and the concert promises to be a great success. The proceeds will go to swell the fund for the relief of the sufferers from the earthquake and fire.

HER LETTER TO HUNDREDS.

Epistle From a Chinese Maiden Will Be Sent Where It Will Interest Many.

A bright little Chinese girl, one of the pupils in the city schools, remarked wistfully to her teacher when the letter-writing project was brought before the pupils, "I wish I had some friend in the east that I could write to, but I don't know anybody there."

The quick-witted teacher solved the difficulty in a trice. "You write the letter" she said to the child, "and I will send it to a niece of mine who is the preceptress in a school of 400 pupils in Western New York," and so it comes to pass that the letter written by the Chinese child, who has not a single acquaintance east of the Rockies, will have wider publicity than those of her American schoolmates, in that it will reach the ears of 400 children instead of a single family.

UNIVERSITY GETS AID.

Snug Sum Received for Relief Work from New York Man—Echoes from the Halls.

(SPECIAL CORRESPONDENCE OF THE TIMES.)

BERKELEY, April 28.—President Wheeler is in receipt of a check for $1500 from M. H. Sage of Albany, N. Y., to be used in relief work; also a check for $100 from George K. Birge of Buffalo, N. Y., and an offer to raise more money from college men if the president will undertake its disbursement.

President Wheeler is also in receipt of a message of sympathy from Justo Sierra, head of the school system of Mexico, in which he says the people are deeply moved by the heart-rending news of the terrible accident.

The men's relief camp at the university has been moved from the baseball field to the Hilliegass tract, just west of the California field. The refugees in Berkeley are gradually being concentrated into the camps on the university grounds, where the sanitary problems can be handled better than in the other temporary quarters about Berkeley. These camps are under strict military discipline, and are in a most satisfactory condition.

The maternity hospital is doing good work. The patients are getting along nicely and are comfortably situated. The sanitary conditions here are satisfactory also. The situation throughout Berkeley is calm. The various relief committees are well organized and the work is carefully systematized, and divided among the various committees.

Owing to the catastrophe the symphony concert, which was to have been given in the Greek Theater of the University Thursday afternoon, April 26, has been postponed. The exact date on which the concert will be given has not yet been determined, but it will be some time during commencement week.

SUICIDE OR MURDER?

Police Fail to Clear Mystery in Death of John Welter, Slashed and Hanging in Room.

Did John Welter, who was found dead in his room in the Santa Rosa Hotel, corner Fourth and San Pedro streets, Saturday night, commit suicide? The mystery may never be cleared.

When Welter was discovered Saturday evening he had been dead probably an hour, his throat had been cut and the artery severed, and the body was found hanging to the head of the bed, suspended by straps from a valise found in the room.

His throat had been slashed with a razor and the weapon carefully placed on the dresser. It is thought Welter could not have retained consciousness long after the artery in his throat had been severed, yet he was fully dressed when the act was done and was undressed and hung by the neck when discovered.

His coat, covered with blood, was carefully laid across the foot of the bed, his blood-soaked trousers lay on a chair, and his shoes, deeply stained with blood, had been placed beside the bed. A handkerchief, evidently used to stop the flow of blood for a time, lay in a wet and discolored heap on the dresser.

A towel had been wrapped around the neck of the dying man and knotted tightly. Straps had been taken from the valise and fastened around his neck and then to the back of the bed.

Welter died from loss of blood, and the question which probably never can or never will be answered is as to who removed his clothing and hung him to the bedpost. The bloodstains plainly show that when his throat was cut either by himself or some other person, he had been fully dressed. Could a man wounded in such a way remove his clothing and then hang himself? That is the query of the police.

No clew which points to the assailant of the dead man, if indeed he was murdered, has been discovered, but the circumstances are so suspicious that they are causing the police no little worry. The body was removed to Pierce Bros.' morgue and Coroner Trout will hold an inquest over the remains today.

Englishman vs. Irishman.

"It is generally supposed that an Englishman is the slowest man on earth to 'catch on' to the point of a joke," said E. L. Carrington, of Roanoke, Va., "but I know of an Englishman who really caught a good Irish friend on a comparatively easy 'point' a few nights ago. The Englishman told the following story of his Irish friend:

"'Malachy,' he said, 'once there were three men in a boat. Out, they were, on a stormy lake. One of the men was named Lemons. During the squall which overtook the party, Lemons fell overboard. His friends immediately grasped his hands and began to squeeze, squeeze, squeeze as hard as they could.'

"'Squeeze. Why did they squeeze?' questioned the Irishman.

"'Why, to give lemonade, of course.'

"It did not take the Irishman long to catch the point; then he came to me to tell me the story.

"'Ed, I've got a funny story. An Englishman told it to me and it is too good for an Englishman to tell and too good for an Irishman to keep. Once there were three men out in a boat. A squall came up and one man, named Lemon, fell overboard. His friends grabbed his hands and squoze, squoze, squoze as hard as they could. Now, don't be a fool; ask me why.'

"'Why, why?' I asked.

"'Why, to assist Lemons, of course,' he replied.—[Louisville Courier-Journal.

Joseph Ball Company
Bonds, Stocks
MEMBERS LOS ANGELES STOCK EXCHANGE
215 South Broadway.
TELEPHONE HOME, EXCHANGE 956.

Geo. P. Taylor
Tailor and Haberdasher

Slumberwear
In English, French and Japanese styles and materials.
Underwear
In best makes of Silk, Wool or Cotton. Made to fit perfectly.
Neckwear
Special designs in silks. Any shape scarf cut and made from the square in a few hours.
No. 525 S. Broadway
New Taylor Bldg.
Dinner Ole., Ladies' Tailors, 3rd Floor

Your Money
invested in vacant property pays you no interest till the property is sold.
Improvements render it steadily, substantially income-producing.
We have money to loan for building purposes and on improved property.
Equitable Savings Bank
Northeast Cor. First and Spring Sts.

YOUR CHECKING ACCOUNT
2% INTEREST
ON DAILY BALANCES OF CHECKING ACCOUNTS
MERCHANTS TRUST COMPANY
207 S. BROADWAY—CAPITAL $250,000

Fred Dorr & Co.
BROKERS
304-306 South Broadway
MEMBERS
N. Y. Cotton Exchange
Chicago Board of Trade
Stocks, Bonds, Grain, Cotton
CORRESPONDENTS
Dick Bros. & Co. New York — Logan & Bryan Chicago
The Only Private Wire on the Coast
References—American National Bank

Home Telephone and Telegraph Co. of Portland, Oregon.
BONDS AND STOCK
An Unusual Oppportunity
W. O. POOR, 224-226 Mason Building

Profitable Investment Specialists.
Southwestern Securities Company,
503 H.W.Hellman Bldg.

Bonds and Investments.

WILLIAM R. STAATS CO.
Municipal —BONDS— Corporation
LOS ANGELES 351 S. Main Street
At Prices to Return Investors from 4 to 6 per cent.
PASADENA 65 S. Raymond Avenue

LUTHER H. GREEN BONDS and STOCK
INDUSTRIAL STOCKS PAYING 6, 8 and 12 PER CENT.
429-430 Pacific Electric Building. Main 984; Home 5492

R ALLYN - LEWIS Investment Securities
24 Broad Street New York — 524-5 Bradbury Building Home Phone 899 Los Angeles, Cal.

WHEN YOU WANT TO BUY OR SELL STOCKS AND BONDS SEE
208 JOHNSON BUILDING
Fred C. Adams
Phone 1617

C. E. CRARY GEO. A. FITCH
CRARY-FITCH CO. Established 1899. Buy and sell Eastern and Local Stocks and Bonds
520 BRADBURY BUILDING Home Exchange 1468.

TORRANCE AND DICKINSON
331 S. HILL ST. PHONES 88
LOCAL BONDS AND STOCKS

Life Insurance.

THE MUTUAL BENEFIT LIFE INSURANCE CO. NEWARK, N. J. Largest Annual Dividends. Frederick Frelinghuysen, President. Assets $99,127,139.93; surplus $7,652,809.81. Walter H. Fisher, Mgr., 412-413 Bradbury Bldg. Home 960. Tel. Main 4814.

FREE Consultation and treatment free until cured to all who call before May 1st. Only charge for medicines—at less than cut-rate drug store prices. Men, women and children. Remedies and methods of treatment the latest and up to date—1906. All of our patients are delighted. Registered Doctors, Specialists. Third year in Los Angeles.
CATARRH Deafness and noises. Discharges from ears. Bronchitis, Asthma, La Grippe, Epilepsy, Rheumatism and all curable diseases. Can refer to many cured patients. Home treatment. Writs for particulars. New treatment, different from all others. No pain. No detention from business.
Bring this advertisement with you. Come today.
New cure for Deafness, Noises and Discharges from Ears. We have cured many extreme cases.

New respirator worn at night. Cures Catarrh, Asthma and Bronchitis.
PACIFIC MEDICAL CO. Offices 520, Fifth Floor Bryson Block, 2nd & Spring
Twenty feet back of elevator. Ask the man.
Hours 9 to 5, 7 to 8; Sundays 9 to 12.

DON'T FAIL to secure one or more of the beautiful pictures we are selling at cost, as we are positively going out of business.
THE M'CLELLAN-KANST CO.,
111 Winston St., below Main, between 4th and 5th.

SAVINGS BANKS.

So. California Savings Bank — S. E. cor. Fourth and Spring, Braly Building. — J. H. Braly, Pres. A. H. Braly, V.-Pres. W. D. Woolwine, V.-Pres. Chas. H. Toll, Cashier.

German-American Savings Bank — 323 S. Spring St. Cor. Main & 1st Sts. (Branch.) — Capital and Surplus, $800,000.00. Total Resources, $9,500,000.00.

4% paid on Term and 3% on Ordinary Savings Deposits. Open Saturday Evenings. Loans on real estate.

Security Savings Bank — N. E. cor. Fourth and Spring, Herman W. Hellman Bldg. — Capital and Surplus, $650,000.00. Total Assets, $15,000,000.00.

Clearinghouse Banks.

NAME	OFFICERS	
State Bank and Trust Company, N.W. Cor. Second and Spring.	JOHN R. MATHEWS, Pres. A. C. HARPER, Cashier.	Capital, Surplus and profits
First National Bank, S.E. Cor. Second and Spring.	J. M. ELLIOTT, Pres. W.T.B. HAMMOND, Cash'r.	Capital, Surplus, Undivided Profits
The National Bank of Commerce, in Los Angeles N.E. Cor. Sixth and Spring Sts.	F. M. DOUGLASS, Pres. CHAS. EWING, Cashier.	Capital, Surplus
Citizens' National Bank, N.E. Cor. Third and Spring.	R. J. WATERS, Pres. A. J. WATERS, Cashier.	Capital, Surplus and profits
Broadway Bank & Trust Company, 208-10 S. Broadway, Bradbury Bldg.	WARREN GILLELEN, Pres. R. W. KENNY, Cashier.	Capital, Surplus and divided profits
Central Bank, N.E. Cor. Fourth and Broadway.	WILLIAM MEAD, Pres. W. C. DURGIN, Cashier.	Capital, Surplus and profits
Commercial National Bank, of Los Angeles, 422 S. Spring St.	W. A. BONYNGE, Pres. C. N. FLINT, Cashier.	Capital, Surplus and divided profits
Farmers and Merchants Natl. Bank, Cor. Fourth and Main Sts.	I. W. HELLMAN, Pres. CHAS. SEYLER, Cashier.	Capital, Surplus and profits
Merchants' National Bank, N.E. Cor. Second and Main.	HERMAN W. HELLMAN, Pres. W. H. HOLLIDAY, Cashier.	Capital, Surplus and profits
American National Bank, S.W. Cor. Second and Broadway.	W. F. BOTSFORD, Pres. T. W. PHELPS, Cashier	Capital, Surplus and profits
National Bank of California, N.E. Cor. Second and Spring.	JOHN M.C. MARBLE, Pres. J. E. FISHBURN, Cashier.	Capital, Surplus and profits

METROPOLITAN BANK AND TRUST
Owned by the Stockholders of the First National Bank.
N.W. Cor. Spring & Sixth Sts. Los Angeles

4% INTEREST PAID ON SAVINGS **CONSOLIDATED BANK** 124 SOUTH BROADWAY DEPOSITS CHAMBER OF COMMERCE BLDG. NO BONDS OR STOCKS

METROPOLITAN BANK AND TRUST
People of Means
Many of the best and safest investments yield an income of less than four per cent. and are liable to fluctuate in value. By depositing funds in our savings department your principal will be kept safe, and an income of four per cent. interest compounded semi-annually assured.
N.W. Cor. Spring & Sixth Sts. Los Angeles

Mercantile Trust and Savings Bank....
4 Per Cent. Paid on Term Deposits
3 Per Cent. Paid on Ordinary Deposits
DEPOSITS over $700,000.00
J. A. Graves, W. Jarvis Barlow, H. F. Stewart, Philip Kitchin
340 SO. BROADWAY Phones Sunset Main 6315 Home 6315
OPEN SATURDAY EVENINGS From 6:30 to 8:30 p. m.

Should you wish to BORROW TO BUILD and repay in monthly installments, call or write us. We will gladly give details to suit your requirements.
FIDELITY SAVINGS AND LOAN ASSOCIATION
Mason Operahouse Block.

The American Savings Bank Southwest Corner Spring and Broadway
4 per cent paid on Term Deposits. 3 per cent. paid on Ordinary Deposits
Open Saturday Evenings. Money to Loan on Real Estate
—STRONGEST SAVINGS BANK IN SOUTHERN CALIFORNIA—
Largest Capital in proportion to deposits of any Savings Bank with over $1,000,000.00 Assets.

$1.00 WHEN $1.00
will start a bank account, can you afford to be without one? WHY PUT IT OFF? LONGER? Come in today and learn our method. DO IT NOW.
HOME SAVINGS BANK 182 North Spring St., Cor. Court

Investment Bankers, 603 Union Trust Building. Business property investments into units, so that one may be invested in the most valuable property in the city with rental earning and increased value results to the investor the same in proportion as if he owned the entire property.

Trust Companies.

Title Guarantee & Trust Co.
INCORPORATED OCTOBER, 1895.
Authorized Capital.....$500,000.00
Surplus.....$140,000.00
S. E. Corner Broadway and Franklin Street.
Officers and Directors:
Jno. D. Pope.....President
E. W. Sargent.....Vice-President
L. C. Brand.....Secretary and Treasurer
H. E. Huntington, R. H. Howell, H. W. Hellman, W. L. Graves, W. F. Botsford, H. J. Woollacott, W. J. Doran, W. H. Holliday.
Insure and guarantee title; act as trustees, guardians and executors; hold titles to property for individuals or capitalists; accept all kinds of escrows pertaining to real property.

TITLE INSURANCE & TRUST C
Corner Franklin and New High Streets
CASH CAPITAL AND SURPLUS $731,582.
Issues Policies of Title Insurance — Issues Certificates of
Acts in All Trust Capacities — TEL. EXCHANG

THE PROVIDENT MUTUAL BUILDING & LOAN ASSOCIATION
Pays 6 per cent. on Term Deposits — Assets $1,270,
accepts deposits from $2 per month up; makes loans on monthly payment plan.
DIRECTORS:
L. W. BLINN, L. J. CHRISTOPHER, N. BO
DR. WM. BABCOCK, H. W. HELLMAN, E. A.
NILES PEASE, J. M. HUNTER, Secretary.
138 SOUTH BROADWAY, LOS ANGELES, CALIFORNIA

FUTURE CITY ONE OF LOVE.

Affliction Proves the Tie of Cities Twain.

Gratitude of San Francisco Overwhelming.

Our Future Interests Closely Identified.

"The earthquake was a spring-day house-cleaning for San Francisco," declared Andrew G. Park yesterday in his lecture at Simpson Auditorium on "The New San Francisco."

"She will arise from her ashes," he continued, "to be the city beautiful, the city noble, and the city pure, and San Francisco will never forget the treasures of wealth and love that were poured out to her by her sister city of the south (Los Angeles.) It will be a bond uniting the two cities in a closer tie than they have ever known before. Petty jealousies will disappear, and the splendid spirit of cooperation now begun will continue forever. The people of the East will come to California as they have never done before, and both Los Angeles and San Francisco will grow as they never have in the past.

"In the new San Francisco, churches and schools will have a broader place than they had before. She will copy Los Angeles in that respect. I have heard more profanity in walking half a dozen blocks on Market street in the old-time prosperous San Francisco than I heard during the entire past week that I spent amid the ruins of that city. It was but as yesterday that the commerce of the world was at her feet. Ships of all nations sailed through her Golden Gate, and rested in her splendid harbor. She was landlocked and mountain-buttressed. She was the great receptson harbor, where Occident met Orient—cosmopolitan to a degree that made her almost unAmerican. By a potentiality unknown and unknowable to us she was destroyed. The cynic says that she has lost her supremacy. Not so, declare those who built her and who know her best.

"Fulton G. Berry, who came to San Francisco fifty years ago, declares San Francisco five years hence will be better and greater than she ever was.' As he stood on Van Ness avenue before his splendid home, and the men told him it was necessary to dynamite that $8,000 mansion, he said sturdily, 'Go ahead,' and it was not cowardice that made him turn his head that he might not see the destruction of the home that meant so much to him in the memory of old ties. He is a type of the men who made San Francisco great, and who will make her even greater.

"Calamity makes us all akin. No greater pleasure came to that doomed city than the quick and overflowing response of Los Angeles with its minsters of mercy, its doctors and its nurses, its medicines and its munificent supplies, and nothing touched hearts more than a little envelope that came with that first trainload of provisions on which was scrawled in a childish hand, 'Seven cents.' Even the little ones of Los Angeles sent their mite. Your bankers, too, opened their safes and their hearts.

THE CITY OF THE FATHERS.

"I never look into the face of a departed brother but it speaks to me of immortality. As I stood a few days ago upon Nob Hill, the home of the millionaire, I perceived that fire is no respecter of persons. When it had mowed down 1000 acres of homes south of Market street, it commenced its work on the north side, and every palace on Nob Hill was laid low, only the chimneys standing, and they, as special monuments to the charred ruins. From this vantage ground one sweep of vision, aided by a field glass, revealed 1600 acres of stately ruins, the like of which was never seen before. This is San Francisco today. But what of the morrow? 'San Francisco has lost her supremacy? Lost her millions? Lost her hopes?' But what of tomorrow?

"Col. Berry is of the kind of men who made San Francisco great. He has never led a prayer meeting, but when reminded that the people of Los Angeles were extending a helping hand to San Francisco, in a degree surpassing all other cities of the civilized world, turn coursed his cheeks, as he said, 'God bless them.'

GRATEFUL TO US.

"Your generosity, fellow-citizens, the magnanimity of your beneficence, is San Francisco's greatest inspiration today. Were there jealousies—competition to cruelty? Did either look beseechingly at the success of the other? The nobility of your aid has buried all that Los Angeles, by land and water, sent her ministering angels—surgeons, nurses, food, clothing—for the relief of the stricken city. First to respond, munificent beyond measure. Your pulpit, your press, your officers, municipal and State, like one great family, forgot even your own interests.

"Your people, moved by noble impulse, forgot all class and caste. You made and still stand as one common brotherhood. One motive moves you. What is left undone that can be done to aid our brother in grief?

"San Francisco shall arise from her ruins. She shall construct some of the most magnificent, stable and stately structures in the world. In many respects she will profit by your own city, for she will be a city of churches and schools. The new San Francisco will be a city whose God is love—brotherly love—not Mammon. The commerce of the world will pass through her Golden Gate. Her poets, now in silence, will sing again, and they will sing of her audience. The Orient and the Occident will vie in love with her, and she will be greater and better. Her fire was the fire of the refiner."

Mr. Park returned to San Francisco last night to further lend his assistance in relief work. His lecture was listened to by an audience that filled every body of the auditorium.

WHIST FOR SUFFERERS.

Pueblo Chapter of the Order of the Eastern Star will give a benefit for the San Francisco sufferers this evening at the home of J. A. Caldwell at No. 228 East Thirtieth street. Progressive whist with prizes is announced.

Your Druggist Will Tell You

that Moone's Eye Remedy Cures Eyes. Makes Weak Eyes Strong. Doesn't Smart. Soothes Like Balm, and Sells for 50 cents.

Europa, the Italian Restaurant.

Here you get the best and most for your money in the city. Seventh and Broadway.

Hotel Del Monte.

Announcement is officially made that damage by the earthquake is slight, and there's no cessation of business. Plan to spend a few days more. Variety of attractions and outdoor sports. Daily through car. Office, 334 South Spring street.

PISO'S CURE for Consumption, Coughs, Colds, Croup, Whooping Cough Syrup. Best for Irritating Throat Troubles. All Sun Drug stores.

DOMESTIC extract of vanilla is the standard of excellence. Sold by best grocers.

NEURALGIA CURED

Patient is Now Well and Gives All The Credit to Dr. Williams' Pink Pills.

That Dr. Williams' Pink Pills will cure neuralgia there is no room to doubt. So many severe cases of this painful disease have yielded to these pills that the sufferer who is prevented by prejudice from trying the remedy deserves little sympathy.

Mrs. Charles Schultz, of 179 Thomas street, Newark, N. J., suffered for seven years with neuralgia which attacked her heart and which did not yield to the usual remedies. The story of the cure is best told in her own words. She says:

"I had scarlet fever and it left me with a weak heart. Then I took cold and a severe pain settled in the region of my heart. My suffering was almost beyond description. I could not talk and the pain caught me at every breath. The awful pains would come on suddenly and I would have to sit right down. I could not walk and would get dizzy for a time.

"I was confined to bed for four weeks at one time and nothing seemed to do me any good. I was under a physician's care for months. He pronounced my trouble neuralgia of the heart and prescribed for me. The capsules he gave me relieved me for a time but the pain came back again.

"Finally Dr. Williams' Pink Pills were recommended to me by a lady whose husband had been cured of paralysis by them and I decided to give the pills a good trial. While I was on the second box I began to see an improvement, the pains became less frequent and at last I was entirely cured. This was some time ago but I have had no relapse and have been in good health ever since."

Dr. Williams' Pink Pills are sold by all druggists or sent, postpaid, on receipt of price, 50 cents per box; six boxes $2.50, by the Dr. Williams Medicine Company, Schenectady, N. Y.

SHIPPING.

PORT SAN PEDRO, LOS ANGELES.

ARRIVED—SUNDAY, APRIL 29.

Steamer Brooklyn, Capt. Carlson, from Eureka.
Steamer National City, Capt. Johnson, from Bowen's Landing.

SAILED—SUNDAY, APRIL 29.

Steamer Aberdeen, Capt. Ahlstrom, for Redondo.
Steamer Coronado, Capt. Lindquist, for Gray's Harbor.

IN PORT—SUNDAY, APRIL 29.

Steamer Ravolli, S. P. wharf.
Steamer Prentiss, S. P. wharf.
Steamer Brooklyn, S. P. wharf.
Steamer Nome City, Salt Lake wharf.
Steamer San Gabriel, Kerckhoff-Cuzner wharf.
Steamer Chehalis, S. P. L. Co. wharf.
Steamer Shasta, Salt Lake wharf.
Steamer Northland, S. P. wharf.
Steamer Norwood, S. P. L. Co. wharf.
Steamer Cabrillo, Banning wharf.
Barkentine Portland, Salt Lake wharf.
Tug Sea Witch, S. P. wharf.
German ship Mosma, Salt Lake wharf.
Barkentine Wm. F. Witzman, Crescent wh'f.
Schooner Robert Searles, Crescent wharf.
Schooner Fearless, E. K. Wood wharf.
Schooner Bolano, S. P. L. Co. wharf.
Schooner Edward R. West, Crescent wharf.
Schooner Muriel, So. Cal. wharf.
Schooner Bonpel, Salt Lake wharf.
Schooner Ariel, Consolidated wharf.
Schooner Dauntless, E. K. Wood wharf.
Schooner R. W. Bartlett, Kerckhoff-Cuzner wharf.
Schooner Luzon, S. P. wharf.
Schooner Albert Meyer, E. K. Wood wharf.
Schooner Oceanic Vance, Crescent wharf.
Schooner Charles E. Falk, outer harbor.
Schooner James Roich, outer harbor.

TO LEAVE—MONDAY, APRIL 30.

Steamer Shasta, Capt. Hansen, for Bellingham, via San Francisco.
Steamer Northland, Capt. Jamison, for Gray's Harbor, via San Francisco.
Steamer Norwood, Capt. Martin, for Gray's Harbor, via San Francisco.

TUESDAY, May 1—Steamer San Gabriel, Capt. Green, for Eureka and Umpqua River.
Steamer Chehalis, Capt. Johanson, for Gray's Harbor, via San Francisco.
Steamer Nome City, Capt. Hanson, for San Francisco.

WEDNESDAY, May 2—Steamer Ravolli, Capt. Nelson, for Eureka, via San Francisco.
Steamer Prentiss, Capt. Shillinsky, for Eureka, via San Francisco.

THURSDAY, May 3—Steamer Roanoke, Capt. Dunham, for Portland, via San Francisco and Eureka.

FRIDAY, May 4—Steamer Coos Bay, Capt. Nicholson, for San Francisco and way ports.

DUE AT THIS PORT.

Steamer Bee, from Portland, via San Francisco.
Steamer Newburg, from Gray's Harbor via San Francisco.
Steamer Bonita, from San Francisco and way ports.
Barkentine Gardiner City, from Port Hadlock.
Bark Portland, from Astoria.
Schooner Emma Claudina, from Eureka.
Schooner Salvator, from Port Gamble.
Schooner Ethel Zane, from Seattle.
Schooner Bangor from Port Angeles.
Schooner Balboa, from Tacoma.
Schooner W. H. Smith, from Eureka.
Schooner Ensign, from Everett.
Schooner Ludlow, from Port Hadlock.
Schooner Mahukona, from Everett.
Schooner Winslow, from Everett.
Schooner W. H. Smith, from Tacoma.
Schooner R. W. Bartlett, from South Bend.

COMING FROM FOREIGN PORTS.

German ship Lizabeth, 65 days from Hamburg.

The passenger steamer Cabrillo makes daily trips to Santa Catalina Island and return.

"MOVEMENT OF "MOSQUITO" FLEET.

ARRIVED—SUNDAY, APRIL 29.

Launches Fashion, Orient and Nellie, from Long Beach, with passengers.
Launch Alpha, Capt. Young, with sardines for California Fish Company.
Launches Columbia, Borcich and Victoria, with fish for local wholesalers.

SAILED.

Launches Fashion, Orient and Nellie, for Long Beach, with passengers.
Launch Alpha, Capt. Young, for fishing cruise.
Nine sailboats for fishing banks, and returned with fish for local wholesalers.
Launches Columbia, Borcich and Victoria, for fishing cruises.

TIDE TABLE FOR SAN PEDRO.

Monday,	April 30.....	3:41 a.m.	7:36 a.m.	6:32 p.m.
Tuesday,	May 1.....	1:21 a.m.	9:09 a.m.	9:24 p.m.
Wednesday,	" 2.....	4:54 p.m.	10:13 a.m.	10:15 a.m.
Thursday,	" 3.....	5:31 p.m.	11:00 p.m.	11:15 a.m.
Friday,	" 4.....	6:09 p.m.	7:49 a.m.	11:37 a.m.
Saturday,	" 5.....	6:39 p.m.	12:01 p.m.	8:35 a.m.
Sunday,	"	7:16 p.m.	12:39 p.m.	7:26 a.m.
Monday,	" 7.....	2:53 p.m.	1:31 p.m.	8:35 a.m.

PORT ITEMS.

WEATHER: Clear; wind southwest, velocity 18 miles.

ICE for EVERYBODY at the following greatly REDUCED PRICES to the family trade:

Less than 50 lbs..40c per 100
50 to 150 lbs.....35c per 100
150 lbs. upwards..30c per 100

UNION ICE CO.
Main 368 Home Ex. 368

GOOD SHOES W. E. Cummings Shoe Co. FOURTH AND BROADWAY

New Market
Leaders in Low Prices and Prime Meats
522-24 South Broadway

California Limited

The only Limited Train to Chicago exclusively for first-class passengers.

Leave Los Angeles 6:15 p. m. daily.

Arrive Chicago 2:15 p. m., third day.

Visit the Grand Canyon en route.

Kite-Shaped Track

The most beautiful short journey in the world.

Through the orange groves and flower gardens of Southern California.

Leave at 8:30 every morning.

No scene twice seen.

Coronado Beach & San Diego

Only four hours away.

The height of the season now at the most delightful seaside resort in America.

Trains leave at 8:45 a. m., 3:25 p. m. and 11:55 p. m. daily.

DAILY AND PERSONALLY CONDUCTED PARTIES

in Pullman Tourist Sleeping Cars through without change to

Chicago, St. Paul Minneapolis and the East

We will be pleased to call upon you if desired, and give you full information regarding rates and train schedules, and to submit special itineraries, etc.

J. H. PEARMAN, Ass't Manager,
Chicago & North Western-Union Pacific Excursions,
247 So. Spring St., Los Angeles, Cal.

PC149

SALT LAKE ROUTE

Every day at 8 p.m. through sleepers leave Los Angeles via the

Rocky Mountain Scenic Route

for Eastern points. Chair cars and dining cars are also provided for comfort of patrons via the Salt Lake Route, Rio Grande and Burlington.

SALT LAKE ROUTE

Men's Maladies

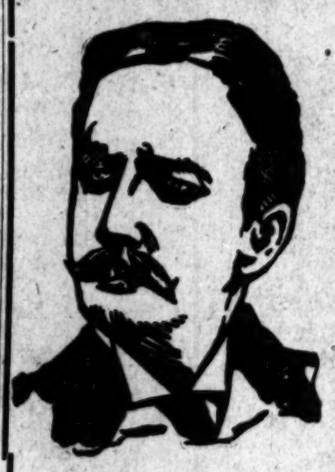

Our Specialties are Pelvic Diseases, Skin and Blood Diseases and Nervous Debility. If you have violated the Laws of health and feel weak, gloomy, despondent; have bad dreams, depressed, lack ambition and energy, unable to concentrate your thoughts, lack vim, vigor and vitality, come to us at once, and by our scientific treatment be restored to health. Remember, our charges are reasonable, and in reach of any workingman. The best is none too good for any man who is a sufferer from any one of these diseases below mentioned, to which we have devoted exclusively the best years of our life.

We cure Vital Weakness, Enlarged and Knotted Veins, Blood Poison, Skin Diseases, Swollen Glands, Rupture, Kidney, Bladder and Rectal Diseases, and all urinary diseases of men.

PAY US FOR CURES

During the month of May we will treat any complicated disease or weakness for a fee of

$12.50 Consultation Free

Dr. Greene & Co. Rooms 12 to 16 No. 254 S. Broadway Ridge Building

New Sleeping Cars

ON THE
OVERLAND LIMITED
VIA THE
Chicago Milwaukee & St. Paul Railway
SOUTHERN-UNION PACIFIC

Containing Drawing-room, two Compartments and ten Sections. Drawing-room and Compartment can be used en suite.

From Los Angeles 5.00 p.m. daily, and from San Francisco daily at 11.00 a.m., arriving Chicago Union Passenger Station 9.25 a.m. third day.

E. K. GARRISON, Agent
303 S. Spring Street
LOS ANGELES

New Spring wearables for men arriving daily.

See our large new display windows.

KAHN'S, 457 So. Broadway.

SILK PRICES Always the LOWEST
The Silk Store
(From Loom to Consumer)
219 Mercantile Place

Painless Dentistry
YALE
444 S. Broadway
DENTISTS

Ocean Steamships.

North German Lloyd.

Fast Express Service
PLYMOUTH—CHERBOURG—BREMEN

Kronprinz,	May 8, 6am	Kaiser,	Jun 13, 10 am
Kaiser,	May 15, 10am	K. Wm. II,	Jun 19, 6am
K. Wm. II,	May 22, 6am	Kronp'z,	Jy 3, 12:30pm
Kronprinz,	June 5, 6am	Kaiser,	Jy 10, 10 am

Twin-Screw Passenger Service
BREMEN DIRECT.

Kurf'rst,	May 10, 10am	P. Alice,	May 24, 10am
Barb'ssa,	May 10, 10am	Fried'h,	May 29, 10am
Cassel,	May 15, 10 am	Trave,	May 31, 10 am
Rhein,	May 17, 10 am	Kurf'rst,	Jun 7, 10am

Calls at Plymouth and Cherbourg.

Mediterranean Service
GIBRALTAR—NAPLES—GENOA.

Hohenzol'n,	May 6, 11am	P. Irene,	Jun 16, 11am
P. Irene,	May 13, 11am	K. Luise,	Jun 23, 11am
K. Luise,	May 19, 11am	K. Albert,	Jly 7, 11 am
K. Albert,	June 2, 11am	P. Irene,	Jly 28, 11 am

From Bremen Pier, 3d and 4th Sts., Hoboken. OELRICHS & CO., NO. 5 BROADWAY, NEW YORK. ROBT. CAPELLE, 160 MONTGOMERY ST., SAN FRANCISCO, CAL.

MEN My Secret Of Success

BRIEFLY is I GIVE EVERY PATIENT MY PERSONAL ATTENTION. IF VARICOCELE is present it must be eliminated. RECTAL COMPLICATIONS and PROSTATIC disorders considered and removed. STRICTURE of the Urethra, BLADDER DIFFICULTIES, CONTRACTED DISEASES.

All of which are serious and stubborn must be cured to stay cured. If a TAINT of BLOOD POISON is left in the system it must be routed. And if FUNCTIONAL DECLINE (Weakness) is troubling you I direct a SPECIAL TREATMENT to the nerves which control the parts, thus insuring normal physical development and strength. It may seem impossible for you to come to the city and place yourself under my personal care for the short time necessary for me to apply the treatment. But the best is always the cheapest and the results well worth the time and money expended.

I have no home treatment to offer you. What I give is personal attention and the results speak for themselves.

DR. MORTON, 316 S. Broadway

SHORT-O COOKING OIL

Wear Imperial $3.00 Hats
LOWMAN & CO. 131 SO. SPRING ST.

The Attractions of the San Joaquin Valley

Are constantly in view on the lines of the

Southern-Union Pacific

It is well termed the "Garden Spot of California"

Passengers for the East pass through this beautiful valley by daylight, with through sleeping car service to Omaha, Chicago and principal Eastern points.

Thos. A. Graham, Asst. Gen. Freight & Passenger Agent, Southern Pacific, 261 S. Spring St., cor. Third.

Going East is a Three Days' Feast

¶If you take the Rock Island's "Golden State Limited."

¶It's a feast of scenery, of travel comforts and of toothsome victuals.

¶Every feature of the service is developed to the highest possible point of efficiency and fitness.

¶A smart train for smart people.

¶Exclusively Pullman in its make-up and affording as high a type of travel luxury as you will find anywhere in the West to-day.

¶Leaves San Francisco, Santa Barbara and Los Angeles daily for Topeka, Kansas City, St. Louis and Chicago.

Rock Island

F. W. THOMPSON, Gen'l West'n Agent — F. L. MILLER, District Pass'r Agent
San Francisco — 327 S. Spring St., Los Angeles

Yosemite Valley and MARIPOSA BIG TREES
Via RAYMOND-WAWONA ROUTE
Now Open

NATURE'S GRAND MASTERPIECE.

The direct and short line to the Valley. Early visitors see the grand views under exceptionally favorable conditions, the falls and rivers running full, and the falls presenting a magnificent spectacle.

MAKE YOUR STAGE RESERVATIONS EARLY.

Opportunity is given to tourists who are awaiting return East to make this trip, which is justly considered one that no American should fail to take.

Tickets and full information with illustrated folder may be obtained from any Southern Pacific Agent, or by addressing THOMAS A. GRAHAM, Asst. General Freight and Passenger Agent, 261 S. Spring st., corner Third, Los Angeles.

SOUTHERN PACIFIC

WE CURE **MEN** FOR **$12.50**

3 RELIABLE SPECIALISTS 3

STRICTURE, VARICOCELE, DRAINS, SEXUAL WEAKNESS, DISCHARGES. Inflammation and ulceration of mucous membrane. Our fee for any one disease, $12.50.

CONSULTATION FREE. MEN OUT OF TOWN WRITE
Hours—9 to 12, 1 to 5 and 7 to 8 daily, 9 to 1 Sunday.

Doctors Beech Bros.
322 to 336 Germain Building, 224 South Spring St., Opposite Orpheum, Los Angeles.

BEECH'S VIGORINE
Compounded and used only by us. In plain package by mail $1. 6 for $5. Cures Weakness and Failure.

Another Center of Masonic Strength.

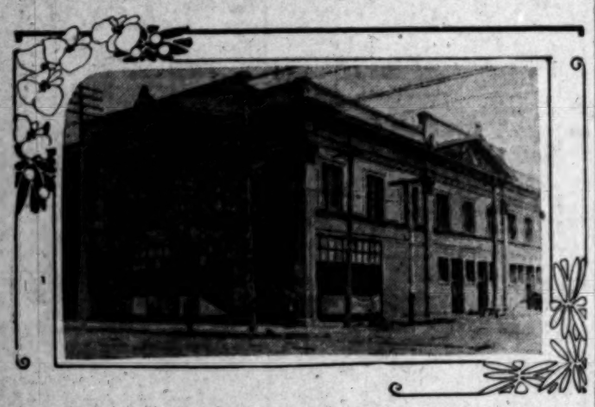

Southgate Masonic Temple, to be dedicated today.

Southgate Masonic Temple, at the corner of Thirty-third and Main streets, will be formally dedicated at 1 o'clock this afternoon, by Past Grand Master Foshay. There will be a special programme this evening and a grand ball.

The building is three stories, of concrete construction, with an exterior of rough brick, plastered and tinted. It is roomy, ornate and imposing, and is finished in the Moorish style of architecture.

There is a handsome social hall on the first floor which is a feature of the building. The room is 44x55 feet, and is finished in blue and gold, and is hand decorated.

Golden oak has been used in the finish of the second story. This floor contains the spacious lodgeroom, a dining hall, ladies' parlors and public reception room, all handsomely finished and also hand decorated.

The third floor contains the gallery to the lodgeroom, which has a seating capacity of 100. A pipe organ is the center of three Moorish arches. There is also a smoking-room and billiard hall.

The entire building will be handsomely furnished. Leathered upholstered chairs and lounges will be placed in each of the rooms, and the floors will be covered with Wilton carpets.

Stein-Bloch Smart Clothes

Honest craftsmanship, extraordinary fabrics of pure wool, and a genius for fit and style developed by 51 Years of Knowing How, produce the Stein-Bloch superiority.

This label is in every coat.

The Stein-Bloch Co. Wholesale Tailors

"Smartness," the book of the Stein-Bloch methods and styles, sent without cost.

Tailor Shops and Main Offices, Rochester, N. Y. New York, 139-132 Fifth Ave.

Suffering Women

Nervous, Weak, Diseased.

There is no earthly reason why you should longer endure miseries arising from irregularities, Periodical Headaches, Falling or Displacement of the Womb, Nervousness, Hysteria and like ailments, which rob you of your health, strength and beauty and make you prematurely old.

Our physicians will positively cure you. Ladies examined without exposure.

ALL FORMS OF

Chronic Diseases OF **Men and Women**

STRICTLY RELIABLE

SPECIALISTS

Send for information and get our advice before you place your case with others

Dr. Martin & Co

254 South Broadway

SUITE 18 LOS ANGELES, CAL.

Office hours—9 a.m. to 8 p.m.

AT THE CITY'S GATES.

HIGHLAND PARK.

AN EFFORT is being made to secure a right of way for the proposed electric car line which will tap New York Valley. The Los Angeles Railway Company has begun building a branch line from Monte Vista street, and already the tracks have been laid a considerable distance. The cars will run through the Highland Park Annex, thence east on New York street to Avenue 54, and thence east on the north side of San Bernardino base line to Eagle Rock avenue and south and west to Monte Vista street.

Messrs. Hugh Glassell and Ralph Rogers have given a free right of way over a large tract of land, but several other properties will have to be purchased before the entire route is secured. A committee of citizens will endeavor by public subscription to raise money to purchase the ground. Between $10,000 and $12,000 is needed.

Ladies of this section have been doing their part during the week to help the sufferers from earthquake and fire. Sewing circles have been formed and many useful garments made. The work will be continued until the demand for clothing is filled. The camp grounds of the Holiness Church in the Arroyo Seco have been tendered for the use of the refugees, and the Associated Charities has planned to put 500 tents on the tract.

At the home of Miss Bluett on Avenue 54, the Sunshine Band held an interesting social on Friday night.

Russell Roberts, whose parents reside at No. 5527 Monte Vista street, has joined the United States Navy. A party was given at the family home on Tuesday evening in honor of the young man.

An organization to be known as the New York Valley Improvement Association was formed on Monday night.

E. J. Ganahl is planning to build a private park surrounding his handsome residence. Already men are clearing the space.

The Modern Woodmen lodge reports a membership of sixty. A successful box social was held on Wednesday evening at Woods's Hall.

GARVANZA.

The Garvanza Fortnightly Club met at the home of D. A. Davis, No. 300 Avenue 66, Thursday evening. The club poem was read by Miss Foneta Chase. Original stories were read by Anthony Anderson, Wm. N. Holway and Mrs. H. D. Howell. Mrs. Wm. Holway and Miss Frances Burrows assisted Mrs. Davis in entertaining the club. The next meeting will be held at the Fine Arts building, May 10, and Mrs. O. N. Williams will tell of her life in London, comparing the customs of the people there with those in America.

Last Friday afternoon Mrs. Minerva T. Russell of No. 251 Thorne street, was at home to her many friends. Her pretty bungalow home, overlooking the Arroyo Seco, was tastefully decorated with roses and a pleasant afternoon was spent.

Mrs. W. R. Myers has as her guest her aunt, Mrs. E. E. Reed, and cousins, Miss Lillian Reed and Marcus Reed, who were in the San Francisco disaster. Mr. Reed lost his entire law library in the fire.

EAST LOS ANGELES.

East Side business men have responded nobly to the appeal for aid for stricken San Francisco. Grocers' wagons have scoured the district for supplies, and provisions and clothing in great abundance have been contributed. For the past few days money has been given, and a large sum has already been realized. The Mathie Brewing Company gave $250, the Los Angeles Brewing Company $300, and other firms contributed liberally.

An attempt is being made to bring the East Main street branch of the public library up to a patronage of 300 a month. When this number regularly use the library the branch will be kept open during the entire week, instead of only two days. Under the present schedule the branch is open Tuesdays and Saturdays.

The Los Angeles Sewer Pipe Works has purchased an acre of ground on the roadway just above the bluff on Downey avenue. Earth from the tract will be used at the pipe works, and on the Downey-avenue side a block of building lots will be subdivided.

The East Los Angeles Woman's Christian Temperance Union will meet on Tuesday at the residence of Mrs. Dr. Clarke, No. 2713 Downey avenue.

Supervisor Charles E. Patterson is visiting friends at San José. At the time of the earthquake he was attending the convention of Supervisors.

Mrs. B. C. Carpenter, who has been the guest of Mrs. William Holgate for some time, has returned to her home at Aurora, Ill. Mrs. Carpenter holds large property interests in East Los Angeles, and will return here shortly to make her home.

The Griffin-avenue line of the Los Angeles Railway Company will be extended to Avenue 43. The work will begin within a few days. In anticipation of the extension a large addition, to be known as Montecito Park, is about to be subdivided.

Miss Clara E. Moore of No. 6000 Monte Vista street and Francis A. Alvarez were married on Wednesday at the East Side Baptist Church, Rev. F. G. Cressey officiated.

Two well-known young people of East Los Angeles, Miss Florence Lang and William S. Ewing, were married on Tuesday at the home of the bride's parents, No. 2606 North Sichel street. Rev. J. R. Compton of the Congregational Church performed the ceremony.

EDENDALE.

The Edendale Improvement Association, at its meeting Saturday night, appointed a committee to petition the City Council to condemn a part of Alessandro street and the Pacific Electric Railroad right of way from Sunset boulevard to the city limits for street purposes, or enough to make the street ninety feet wide. At the same meeting it was decided to petition the Board of Water Commissioners to accept the offer of Mr. Weeks and others, who propose to give $250 to put a steel tank on the hill there for water supply for the neighborhood.

UNION SQUARE.

Miss Jane Campbell, daughter of Mr. and Mrs. Warren Campbell of No. 1030 West Twenty-third street, is again at home, after a year's visit with her aunt, Mrs. E. B. Lemon of Winnipeg, Manitoba. Miss Campbell will be one of the attendants at the marriage of her sister, Miss Edith Campbell, to Benjamin Harwood, in June.

On Tuesday afternoon Mrs. W. D. Kemper of No. 413 West Twenty-third street, will entertain members of Eschescholtzia Chapter, Daughters of the American Revolution.

The young ladies of the Girls' Collegiate School have contributed nobly to the relief fund, giving a large assortment of children's clothing. They donated $50, a fund set aside for their annual spring dance, making a total of $485 contributed by the students and faculty.

Members of Washington Lodge, No. 51, T.F.B., gave a dance in Henderson's Hall Thursday, the proceeds of which were added to the relief fund.

Mrs. G. W. Hood of No. 1010 West Twenty-fourth street, celebrated the fifteenth birthday anniversary of her daughter, Olive E., with a surprise party Thursday afternoon. A dozen guests were present.

Misses Ada and Sarah A. Chaplin of Utica, N. Y., are visiting their sister, Mrs. D. A. Carter of No. 932 West Twenty-fourth street.

The Norwood Street Child Study Circle will meet in the school hall Tuesday afternoon at 3 o'clock. The following programme has been prepared: Piano solo, Miss Ethel Poole; address, "Children's Book," Miss Blanchard; vocal selection, Miss Juliet Borden.

UNIVERSITY.

The University Improvement Association held a meeting in the college chapel at U.S.C., Wednesday evening. The need was urged of an automobile patrol, and increased police protection for the rapidly-growing University district. Resolutions were adopted to that effect, and recommendations will be presented to the Police Commission.

Members of Acme Lodge, I.O.O.F., celebrated the eighty-seventh anniversary of the organization of the order in America Friday evening at Odd Fellows' Hall, West Jefferson street. The Rebekahs were hostesses. The following officers assisted: S. T. Miller, E.G. N.G.; A. Miller, V.G.; S. V. Van Cleve, Chaplain, and Herman Banker, Recording Secretary. The programme included piano selections by Forrest Framery; reading, Miss Olive Belt; piano and violin duet, the Misses Currey; vocal solo, Leroy Burman; piano duet, the Misses Schmidt; oration, Fred C. Wheeler; reading, Anna O'Bear.

The annual home oratorical contest of the University of Southern California was held in the college chapel Friday evening. E. B. Garcia of the College of Liberal Arts, was awarded first prize, a beautiful gold medal, the subject of the winning oration being "The Substance in Government." The second prize, $10, was annexed by Archibald Fosdick of the College of Law, who presented a splendid oration on "Law the Conserver of Common Safety." The other contestants were E. R. McDowell, Kemper B. Campbell, Oliver C. Clark and Winslow C. Hart, all students of the Law School. Appreciable music was rendered by the Misses Emma Reese, Leila Webster and Susie Shenk. The judges were: On composition, Dr. Frank D. Talmadge, Lee Gates and A. B. Cass; on delivery, Rev. Baker P. Lee, John D. Pope, and Rev. Alfred Inwood.

After the contest, the juniors served a banquet in honor of Mr. Garcia.

Homer Scott carried off the first honors in the interscholastic oratorical try-out held in the college chapel last Wednesday afternoon. M. O. White was a close second. Scott will represent the academy in the annual interscholastic contest to be held May 19.

Members of the senior class enjoyed a picnic and annual outing at Laurel Cañon Wednesday.

Col. and Mrs. S. D. Butterfield of No. 1061 West Thirty-sixth street have rented their home, and now are at the Lankershim Hotel.

Mr. and Mrs. C. B. Hofer of No. 1502 West Jefferson street have as their guests Mr. and Mrs. Adolph Schimol of San Francisco and the Misses Anna and Christian La Croix of St. Louis.

Miss Kathryn Peabody, daughter of Mr. and Mrs. Everton Peabody of No. 647 West Thirty-second street, who is to become the bride of Arthur B. Traphagen in June, was the guest at a miscellaneous shower given by Miss Edith Hopkins, No. 721 Garland avenue, Friday afternoon.

President Bovard is expected home today from a brief visit in the northern part of the State.

The concert given by the orchestra of the University Methodist Sunday-school Tuesday night, was a success, over $150 being realized for the San Francisco relief fund.

OAK HILL.

Mr. and Mrs. Paul C. Thorn entertained at duplicate whist at their charming bungalow on Short Way Monday evening. Those present were Judge and Mrs. A. Cowles, Mrs. James Goodhue, Mrs. Carrie Bagley, Mr. and Mrs. Turley Talbert, Mr. and Mrs. Clark R. Mahan, Mr. and Mrs. J. B. Weil, Mr. and Mrs. H. C. Barnes, and Mr. and Mrs. C. C. Brock. After the game the hostess, assisted by Mrs. Mahan, presided at a dainty chafing-dish supper.

The Improvement Club met at the home of J. B. Weil Tuesday evening. The following officers were elected: President, W. T. Talbert; vice-president, C. R. Mahan; recording secretary, H. C. Barnes; treasurer, Mrs. Ralph Rogers. Committees were appointed to secure street signs, house numbers and the oiling of the streets. Mr. Rogers offered to give $100 as soon as the club raised the same amount toward a clubhouse. A committee was appointed to raise funds and consider plans.

Mrs. M. M. Johnston and Mrs. G. W. Redburn of Long Beach, mother and sister of E. E. Johnston, were visitors at his home for a few days.

Mrs. Verne Nelson will entertain the Charity Club Tuesday afternoon at her home near the Arroyo Seco.

Mrs. Driscoll and son, who have been occupying Mrs. Laura Carter's cottage, have returned to Los Angeles, and will leave soon for the Hawaiian Islands.

TO MAKE HOTELS OF SHIPS.

Pacific Coast Steamship Company Adopts Novel Plan for Accommodation of Visitors to 'Frisco.

The Pacific Coast Steamship Company will next Sunday inaugurate a novel service between Southern California and San Francisco which will, in a measure offset the loss of freight business which has resulted from the disaster in the north. It will enable persons from this end of the State who desire to visit San Francisco to secure the best of accommodations during a brief stay there without having to go to a hotel or find rooms in the undamaged portions of the city. The company proposes to convert its big steamers the Santa Rosa and State of California, into floating hotels for the accommodations of passengers not only during the trip but also while they are in San Francisco. The first steamer will leave next Sunday and the second the following Wednesday and thereafter the sailing time will be on corresponding days. Upon reaching San Francisco, passengers will be free to go and come at pleasure and while the steamer is in port they can occupy their staterooms and secure their meals aboardship. Only round trip tickets will be sold and the fare has been placed at $33.70 which includes meals and berth en route and while in San Francisco.

NOT AMONG THE MISSING.

E. J. Ensign, formerly of San Diego and Los Angeles, publisher of a mining paper at San Francisco, was reported as having lost his life in the fire which followed the earthquake, but there was no truth in the report. In a letter to a friend in Los Angeles, Mr. Ensign denies that he was killed and declares that despite the loss of his plant, he is getting out his paper as usual. The paper may not have the same neat appearance as of old, but he says he will make no apology for it. Like thousands of others, Mr. Ensign says he is "phoenixing."

That which is a

LOSS TO

SAN FRANCISCO

Is certainly a gain to

LOS ANGELES

Since that awful disaster in the north, wholesale and retail merchants in the south have been flooded with orders and many San Francisco merchants are looking for business locations in our favored city.

If You Will Stop

to think what the enormous increase in our trade will be, it will be evident that

Good Resident Sites

will be in greater demand than ever and prices of necessities will rapidly rise.

HACIENDA PARK

West Hollywood

is a new subdivision in the foothills just west of Laurel Canyon.

Lots Are Large

ranging from 50 feet to 75, 100 and 200 feet front. There is also acreage for country homes and

Cosy Canon Corners

Streets now being improved. Soil, climate and views unsurpassed.

C. A. SUMNER & CO.

214 Trust Building

Second and Spring

Or on the grounds afternoons

DIXIE LAND CO.

208-9 Merchant's Trust Bldg.

SEE us about our DIXIE TRACT,

ALHAMBRA

ALSO about some good things in close-in Los Angeles income property.

Downey Home Tract

Beautiful lots $100 to $275. Easy terms. 35 minutes from First and Spring Sts.

D. O. STEWART & Co., 138 S. BROADWAY.

NAPLES

A. M. & A. C. Parsons, SOLE AGENTS.

Pacific Electric Bldg. Ground Floor. Main 1888. Home Phone 862.

WESTGATE

15 minute car service from Fourth st. station.

10c FARE FOR RESIDENTS.

Residence lots $250 up; 1-2 to 10 acre lots, $400 up; 1-4 cash, balance easy terms at 7 per cent.

SANTA MONICA LAND & WATER CO. 600-607 Pay Building.

Real Estate—Special Tract Directory.

L. C. MILLER, President — IVES E. COBB, Sec. & Treas.

J. G. FRENCH, V. P. & Gen. Mgr.

Venice-America Land Co.

...Owners...

East Venice-America Tract

Venice, California

Phones: Home 4077. Sunset 3431

Euclid Crest

CORNER OF EUCLID AND STEPHENSON AVES. TWO CAR LINES.

Cream of the beautiful Euclid Heights section.

Edward D. Silent & Co.

216-218 W. Second St.

A. F. WEBSTER & CO.

Real Estate

418 Mason Bldg. Cor. 4th and Broadway

YOUNG-PARMLEY ANNEX

LOTS $250 AND UP. ADJOINING CITY LIMITS. Terms $50 down and $10 per month.

Young-Parmley Inv. Co

528 Byrne Bldg., ...308 Bixby Block, Los Angeles. .. ..Long Beach.

A Great Bargain

In acreage; only 30 minutes on the best electric line. Double frontage, over 2000 feet.

HENCK BROS., 416 Mason Bldg.

MONROVIA

The Gem of the Foot Hills

See Sunday Advertisement.

A Poultry Colony near Los Angeles

Has been formed

for mutual benefits. Situation unexcelled; plenty of good water, splendid soil and close to town. Only a few acres left. Apply at once to ANNA L. PINKERTON, Realty Trust Co., 129 South Broadway.

BORTHICK'S SUBDIVISION

TROPICO

Free Excursion every afternoon. Lots $375 up.

R. D. ROBINSON CO., Owner. Phone Home 1913. 608 Grant Building.

ONLY $50 AND UP

$1 Down, $1 a Week. No Interest No Taxes.

Free tickets at our office, 103 W. Sixth St.

PRUDENTIAL IMPROVEMENT CO. Sole Agent.

LOTS AT WATTS

Carmelita

The beautiful. Lots $75 up, $1 weekly. Free round trip tickets at 701 West Seventh street. On Redondo electric, two miles south of Inglewood. Just think of the increase to come.

Jefferson St. Park Tract

Cor. Arlington and W. Jefferson St. car line. Remember it is southwest.

LOTS $550 AND UP.

P. W. Powers, 234 Byrne Bldg. G. G. Johnson, 204-5 Bryson Bldg. Arthur W. Kinney Co., 119 Merchants Trust Bldg.

San Diego

The coming city. The opportunity for the investor of today.

See FOLSOM BROS. COMPANY,

407-408 Stimson Bldg., Corner 3rd and Spring sts., Los Angeles.

THE McCARTHY CO. INCORPORATED

GREATER Los Angeles TRACT Homes Built.

MAIN OFFICE 203 N. BROADWAY.

Buy East Ninth Street Frontage

There are Dollars for You in Every Foot of It.

CRIPPEN INVESTMENT CO.

LAWNDALE

On the Los Angeles and Redondo Railway (Inglewood Branch)

LOTS $75 AND UP

$1.00 Down $1.00 a Week

E. L. HOPPER & SON

402-4-6 Laughlin Bldg., 315 So. Broadway.

Wilshire Terrace — West Seventh Street Tract — Boulevard Heights — Norton Place

Beautiful residence tracts in the exclusive Wilshire Boulevard district

BARRY BROS., 328-329 Bradbury Building.

HILL STREET PROPERTY

We advise that you buy it

WRIGHT & CALLENDER CO. 319-323 South Hill Street

THE NEW TRACT

Opening Sale Saturday, April 7

Vermont Place

LOTS $600 AND UP

Anna L. Briggs Co., 409-10 Pay Bldg.

BOWEN & DOLTON

Owners of 12 Big Tracts

Vernon and Compton Ave.

Lots $550 to $2000

439-40-41 Douglas Building.

Member L. A. R. B. Third and Sprin

EL PIZMO COMPANY

Buy Property Now at

El Pizmo Beach

The Automobile Speedway of the Pacific Coast.

THOS. S. WADSWORTH

319-320-321 Douglas Building

Third and Spring Phones 932

Hacienda Park

WEST HOLLYWOOD.

A new subdivision in the foothills. Adjoining Crescent Heights.

—COME EARLY.—

C. A. SUMNER & CO., 214 Trust Bldg.

ON SALE APRIL 1st.

Kenilworth Tract

(Eagle Rock)

The "Nob Hill" tract of the most beautiful valley in Southern California. For reservations, etc., see

Edwards & Winters Co., L. A. R.B. 329 S. Hill Street, Los Angeles.

Wilshire-Harvard Heights

All In The City

On the great 100-foot thoroughfare. Phone for maps or appointments.

E. A. FORRESTER & SONS, INC., 342-3-4 Douglas Bldg.

Accurate city pocket map free. Home 2382.

FOR A GOOD INVESTMENT AT OCEAN PARK OR VENICE see us Ask us about Walgrove and Roseboro Villa.

GUARANTY REALTY CO.

Both Phones. Mrs. Geo. Sibley, Pres., Venice, Cal.

"Out Glendale Way"

Casa Verdugo Villa Tract.

Lots $375 to $1500

SAN RAFAEL INVESTMENT CO.

N. C. Kelley, Mgr.

630 H. W. Hellman Bldg.

Wait for the big auction sale of lots at Monrovia, and also at Benediet, in the near future.

R. E. IBBETSON & CO., 316 Trust Bldg.

FOREST HEIGHTS TRACT.

End of Brooklyn-ave. car line. Choice close-in residence subdivision, on high ground. $425 and up. Terms.

A. B. C. CO., Tract Agents, Boyle 1102.

STONE & BLADES, owners, 116 Henne Bldg.

Big Things Doing

Watch for

Floral Park

More Later

GRIDER & HAMILTON, 225 West Second St.

Figueroa Street Lots $600

$150 cash, balance very easy terms. EIGHT FIGUEROA ST. AND MONETA AVE. TRACTS TO SELECT FROM. LOTS $450 UP.

WINTON & McLEOD, Home 546. 310 Trust Bldg., Main 6278. Second and Spring sts.

Robt. Mitchell Co.

REAL ESTATE INVESTMENTS

LOANS AND INSURANCE

508 South Broadway

Wanted--- Iowa Property.

Choice alfalfa and English walnut acreage to exchange for good Iowa property.

MORRIS H. WILSON & CO., 606 Pacific Electric Building. Home 7202.

Chino Ranch

Rich Orange, Alfalfa, Walnut and Beet lands, $75 to $200 an acre.

CHINO LAND & WATER CO., 720 Trust Bldg., Los Angeles.

SALT LAKE R. R. TRACT

Its growth has been fast but substantial. Lots $550 and up—$20 down and $10 per month.

STRONG & DICKINSON, Phones 1273. Second and Broadway.

GLENDALE ORANGE GROVE TRACT.

Best near-by foothill location. Ideal home sites among bearing orange trees. Fine water, cement sidewalks, curbs, schools, churches. Short distance by electric cars. Cheap fares. For maps and prices apply to McKoen & Metcalf, 518 Grant Bldg., Hurin, 422 Stimson blk., Los Angeles, and Blackburn at Glendale. EASY TERMS.

Newport Beach

THE INVINCIBLE

Don't fail to inspect the natural advantages of this resort before locating a home at the beach.

Pacific Electric Land Co.

OFFICE ON THE TRACT.

For Attractive Investments

In Kings County see

Albert Rubenstein 701 H. W. Hellman Bldg.

Largest Tulare Lake land operator in Calif

Huntington Beach..

The Best Place in Southern California to buy property for Home or Profit.

Huntington Beach Company 332 BYRNE BLDG.

We make a Specialty of

ACREAGE PROPERTY

With Water

See Us Before You Buy

F. H. BROOKS COMPANY

213-215 Coulter Bldg. 223 W. Third Street

300 PER CENT PROFIT

Has been made by people who bought of me one year ago in Figueroa Terrace, Curtis Park and Golf Park Tracts. Some bought a lot for $250, paid $50 cash, sold before the next payment was due, some lot for $475; a cash profit of 90% on money invested.

You can do the same thing now. I have lots in my latest and finest subdivision, Alhambra, $400 and up.

You only pay quarter cash.

ALHAMBRA

ALHAMBRA PARK TRACT

Lots about 50x150 $400 and up. Terms.

Alhambra is famous for its orange groves and model homes, well improved streets, no grade $45,000 High school, etc. Take San Gabriel car to Alhambra.

AGENT ON THE TRACT.

T. WIESENDANGER MAIN OFFICE: 702 West 7th Street.

Vermont Avenue Square

The southwest corner Vermont and Vernon avenues. The largest and best subdivision in the southwest.

Large Lots $650 and Up

Lee J. Maguire & Co. 305-306 F. F. Fay Bldg. Chas. McKenzie Co., 409 H. W. Hellman Bldg.

Wright & Callender, 315-320 S. Hill St. A. F. Webster & Co., 416-417 Hamburger Bldg.

Brentwood Park

Will be the handsomest Residence Park west of Chicago.

Take any Santa Monica car via Ocean Park marked Westgate, at 4th street and Broadway.

Barlow & Bragdon, Selling Agents, H. W. Hellman Bldg. Main 1779. Home 6

Montecito Park

GO OUT TODAY.

Office on Tract. Phone East 6

M. E. JOHNSON CO., Owners' Agents, 302 H. W. Hellman Building.

Phones Home 4539. Main

FOR BARGAINS IN REAL ESTATE SEE

F. W. Westphal

1-2 Acre Lots a Specialty.

Home Phone 6859. 218 Pay Bldg.

Huntington Park Junction Tract

Where shrewd buyers are concentrating their investments. Only 10 minutes from Main on the great Long Beach line.

R. F. SIMONDS, Gen. Sales Agent. 321 H. W. Hellman Bldg.

Kings River Land

Our plan $1.25 down—not for each acre, but for each tract. NO TAXES — NO INTEREST.

Kings River Land Co. 304-305-306 Merchants Trust Bldg.

FARM LANDS

On the instalment plan. Set to alfalfa, we care for it and give you half the crop. $100 down buys ten acres. No interest, no taxes.

The Miller-Pike Land Co. 414 W. Seventh st., Los Angeles. Or VENICE, CALIFORNIA.

West Hollywood Boulevard Tract NO. 2

Lots $800 and Up Free Title

ROSS & LINDSEY

314 H. W. Hellman Bldg. Home 7662. Main

LONG BEACH

For attractive investments in Long Beach property see BUTTERS & PAUL. INVESTMENT CO., East Ocean Ave., Long Beach. 317 O. T. Johnson Bldg. Phone Main 2016. Los Angeles

Miramonte Park

An extension of the widely-known and universally popular

Miramonte Tract

Same Advantages—Same Improvements

RUFUS P. SPALDING, Owner, 308 H. W. Hellman Building. Phones, Home 6961, Sunset Main 3004.

Venice Gateway

A lot here is inexpensive now, yet is certain to be great. Lots $600 and up

M. J. NOLAN

118 WEST SECOND STREET BOTH PHONES 1408

HOLLYWOOD PARK PLACE

In the heart of Hollywood. LOTS FROM $150 TO $250.

OTTO WEID & COMPANY, 634 O. T. Johnson Building. W. A. ROBERTS REALTY CO. 634 O. T. Johnson Building. Fourth and Broadway.

Palmer's

Vermont and Vernon Avenue Tract on Vermont and Vernon avenue; $50 per lot; $600 up, 1-3 cash, balance 1, 2, 3 years.

H. C. GALLOUPE & CO. 404 Germain Bldg.

OUR RENTAL DEPARTMENT for business locations has on its list the place you want.

Robt. Marsh & Co. Main Corridor—Ground Floor H. W. Hellman Building. Both Phones Ex. 178

INDEPENDENT HARBOR

Being Built at Long Beach

Commercial sites in Back Bay Tract at private prices.

LOS ANGELES DOCK & TERMINAL CO. General Offices 323-332 H. W. Hellman Bldg. Phones, Home 6000, Main 6000.

Have you Seen

Huntington Park Extension

THE SUN LAND CO. Exclusive Agents.

Both Phones. 201

ARIZONA.

UNION IDIOCY AGAIN SHOWN.

Sample of Senseless Strike Caps the Climax.

Workers Quit Because Hours Are Reduced.

Arizona Gets Deplorable Dose of Cheap "Bossism."

[SPECIAL CORRESPONDENCE OF THE TIMES.]

TUCSON (Ariz.) April 28.—It cost the J. G. White Company $1600 to find out that the law which provides that men shall work only eight hours a day on government work has some peculiar phases. The company has a contract for the construction of the Laguna dam above Yuma, and had been working a number of Mexicans and Indians ten hours a day until complaint was entered by the Socialists of Yuma. The company is paying by the hour, and was running a very small force of workmen.

An illustration of the utter insanity that sometimes seizes upon certain men here followed. The wages of the common laborers were made the same for a day of eight hours as had been paid for a day of ten hours, but some labor agitators came up from Yuma, and the result was a sudden general strike, for no reason on earth save that the men "deemed themselves injured by having two hours a day cut from their work."

The report from El Paso "that indiscriminate entry of Mexican laborers is causing a reign of terror in New Mexico and Arizona," is simply rot. Arizona needs several thousand more common laborers than her present supply, and any alarm that may be felt is not visible.

CRASH CLOSES CAMP.

Wednesday afternoon a stone wall that had supported bins containing thousands of tons of copper ore fell in, crushing the furnace and much of the smelter of the Helvetia Copper Mining Company, near Tucson. As a result, the camp is closed down.

ARIZONA BRIEFS.

Two Mexican children were drowned last Monday in irrigating canals at different points in the upper Gila Valley.

George F. Arndt, the telegraph operator arrested for stealing his own child at El Paso, has been released by the local authorities, no prosecution appearing from El Paso.

Among Tucson's claims for preeminence is that she contains the oldest parent of a day-old child in the country. Last Wednesday J. W. Wilson of this city, aged 78, was made the father of a healthy daughter. Wilson is a Civil War veteran and a pioneer of Arizona. He is hale and hearty, and hardly looks over 50 years of age.

The first of the library clubs designed for all of the division points along the Southern Pacific Railroad, has been opened at Tucson. The clubhouse has been finished and stocked, and is intended to be the lounging place and headquarters for all railroad men in the city.

NOBLE DUKE FROM AFRICA.

"HUH! DIDN'T YO' EBAH HEAH ABOUT DEM MINES?

"Dey's De Richest Proposishuns Dat Was Eber Undiscovered!"—And the Dusky Promoter Reaps a Snug Harvest in Arizona—Vandermark, Not Vanderbilt, If You Please.

[SPECIAL CORRESPONDENCE OF THE TIMES.]

BISBEE (Ariz.) April 29.—Two years ago George W. Vandermark, colored, materialized in Bisbee as president and manager of what he had been pleased to name the "African Noble Duke Mining Company." Possibly the negroes of the town were attracted by the grandiloquent title, for money rolled in to the dusky promoter.

Vandermark had a glib tongue and not only secured a large amount of money in this vicinity but sent several agents into the Gulf States to sell stock. None but negroes were permitted to purchase, according to the prospectus, and every stockholder was assured he would become a millionaire.

Vandermark had located about fifty mining claims near Bisbee, but had even failed to record them. Despite this fact he claimed that he had been offered $100,000 for the group.

Interest in the "African Noble Duke Mining Company" has been revived by the discovery of the fact that Vandermark is missing, as well as at least $600 he was known to have on hand, secured from stockholders to pay for additional "development work" upon the claims.

ALONG THE TRAILS.

James C. McLaughlin was killed Wednesday in Bisbee by Joseph C. Campbell. The men were drivers of express wagons and had been rivals in a business way. They had quarreled the day before and McLaughlin had gone to Campbell to see if the dispute could not be settled amicably. Campbell's reply was to pull a revolver from a box in his wagon and shoot McLaughlin down. McLaughlin was 42 years old, and a native of Michigan. Campbell has been held on a charge of murder.

Wednesday at Lowell, Charles Duffy, aged 40, a cook by occupation, was stabbed by Fred Sanchez, a waiter. The wound was just below the heart and is believed will prove fatal. Duffy had entered a restaurant in a quarrelsome mood, and Sanchez resented his abuse. Sanchez is a consumptive with only a short lease on life.

A few years ago Mrs. William Case was one of the most respectable residents of Bisbee. She acquired an abnormal appetite for liquor and rapidly dropped down the social scale. A few days ago she was found in a local lodging-house dead. A Coroner's jury found that death had been due to chronic alcoholism.

Bisbee's postoffice is to be moved to a new location on Main street to the site of the present Copper Queen library. The lessors will be the Copper Queen Mining Company, who agree that the new library building, containing the postoffice, will be completed by September 1. The office will have 4500 feet of floor space and about 3000 lock boxes.

Postoffice inspectors who have just visited Bisbee, have reported against the installation of free delivery in this camp. Though Bisbee is one of the three largest cities in Arizona, the location of its resident district, on steep hillsides, threaded only by trails, without sidewalks or lights, or even names to the streets, renders it a poor locality for the carrying of mail.

During the past week the Presbytery of Arizona has been meeting at Douglas. Rev. C. H. Love of Clifton was chosen as moderator for the ensuing year. Licentiates J. L. Rames, F. C. Reed, and R. Q. Martinez were ordained as ministers, and Alexander Black of Fort Defiance, F. D. Richards of Gila Crossing, and J. S. Merger of Roosevelt, were given licenses to preach. As delegates to the general assembly of the church at Des Moines, Iowa, were elected Rev. T. C. Moffett of Tucson and Elder W. M. Carson of Morenci. Mrs. Frazier Herndon of Tucson was elected president of the Territorial Missionary Society, and Miss C. G. Gilchrist of Phoenix, secretary.

The headquarters of the District of Arizpe will be changed September 1, from Arizpe to Cananea. Most of the mineral location work of the district has proceeded out of Cananea and has been much delayed by the necessity for the tiresome journey to Arizpe.

It is understood that the Mexican government, through Gov. Yzabel of Sonora, has called for the resignation of Dr. F. V. Borroso, who has been Mayor of Cananea for the past year. Borroso has made himself unpopular by the expression of an active dislike for Americans.

Dr. James Douglas, president of the Phelps-Dodge Company, accompanied by Dr. Ricketts, the chief mining expert of the company, is making an inspection of the company's properties in the Southwest.

The Detroit Copper Company's concentrating plant at Morenci, which was closed down last week by reason of labor troubles, is now running half time. Most of the old employés have left the camp. The others are working eight hours a day instead of twelve as heretofore, and have accepted a reduction of fifty cents a day pay. The Morenci company is producing copper at the rate of 1,800,000 pounds a month.

BILLIARD PLAY TONIGHT.

Kennedy and Maguire Start Out This Evening on Twelve Hundred Point Contest.

Local billiard players and those interested in such clean, gentlemanly sport, will have a chance to gratify their desires this week in the four games that will be played at Berry's rooms on South Spring street between George Kennedy and William Maguire. The first game of 300 points will be played this evening, beginning at 7:30

Billiard experts who will contest for Southern California Championship.

o'clock, and they will play 300 points four consecutive nights, or 1200 in all. These games are to be at 14.2 balk line, for the championship of Southern California, and every lover of billiards is confident of seeing real sport, for these two boys are the best players in this end of the State. Kennedy defeated Maguire in an exhibition game last week, but this defeat does not necessarily imply that he can do it again, for he finished the game with what proved to be a run of 140, although he needed but 107 to end the game.

Maguire is believed to be equally as strong, for several weeks ago in a game with Seymour, he run out with an unfinished run of seventy-five. Kennedy will probably be better liked as a winner on account of his run last week.

GERONIMO NEARS END.

Bloody Old Chieftan May Soon Pass to Happy Hunting Grounds—Cannot Last Much Longer.

Decrepit old Geronimo, chief and most noted warrior of the once famous and ferocious Apache tribe, of whom it has been said that he killed more white people than any other living Indian, is critically ill at his home on Fort Sill Military reservation, says a dispatch from Lawton, Okla., to the Chicago Chronicle.

Those of the tribe who have observed the signs and mystic ceremonies for many years declare that he can last but a few days longer.

He is constitutionally failing and has been for a year. For the last few months he has grown weaker and his sight dimmer, but with untold grit he has succeeded in keeping his condition from his people until recently.

A few days ago he went to the woods and cut a walking stick. In an hour the news spread throughout the tribe that the warrior was leaning upon a stick for support. They gathered around him and then he revealed his real condition. When his biographer called upon him Geronimo said:

"I am praying to the white man's God, who has made me a man fit for heaven, to spare my life for a few years longer; to spare it until I am freed from custody and see my people in free homes. God knows my heart is good, but I am telling him my people need me here more than I am needed for better work."

For days the old chief has been telling his people adieu when they call upon him. He is 76 years of age and is living with his eighth wife, whom he married on last Christmas Day.

Geronimo was recently selected as representative of the tribe to accompany Asa Gieluke, Geronimo's successor, to Arizona to hunt lands for the tribe. Permission for leave of absence has been applied for to the War Department by Lieut. Purington, quartermaster at Fort Sill.

Basketball Champions of Southland.

Meteors of Los Angeles Y.M.C.A. (left to right) R. P. Faithfull, J. Larkin, E. C. Dutton, A. Wilson, G. B. Case, (below) D. Caplan (capt.)

Saturday night closed the season in the Men's Amateur Basketball League of Southern California. There was a large crowd, and the enthusiasm was intense. The first game was between the Y.M.C.A. Maroons and Whittier. The Whittier quintette quickly gained a lead and were three points ahead at the end of the first half. In the second half, however, the Maroons took a brace and threw nine field goals to Whittier's three. The final score was 33 to 24.

The second game was between the Y.M.C.A. Meteors and last year's champions, the Turners. For the first five minutes the Turners had things their own way and made eight points before the Meteors had scored. Then the Meteors held their opponents down the rest of the half, besides making two field-baskets and five points from fouls.

In the second half the Meteors had the ball a large part of the time. When the whistle blew the score was 27 to 17 in favor of the Meteors. As this team had on previous nights beaten the Maroons and Whittiers they now hold the championship of Southern California.

MEXICO DENIES WILLINGNESS.

LOWER CALIFORNIA IS NOT ON THE MARKET.

American Newspaper Reports, Supposed to Come from Mexican Capital, Branded as False—Government Would Not, and Could Not, if It Would, Sell Peninsula.

CITY OF MEXICO, April 12.—The Mexican Herald publishes the following, relative to the recent dispatches, saying that Mexico may sell the peninsula of Lower California to the United States:

"A good many American newspapers have recently published alleged telegrams purporting to have been sent from this city and from Mazatlan, but in all probability originating on the border to the effect that Mexico is willing to sell the peninsula of Lower California to the United States and is about to open negotiations with the American government to that end.

"This statement is not only false, but also absurd and calumnious.

"The government could not, if it would, and would not if it could, sell Lower California to the United States or to any other power for that matter.

"It could not if it would, as the Constitution forbids it to alienate an inch of the national territory.

"It would not if it could, for the reason that not only would such an act be diametrically opposed to the patriotic antecedents and sentiments of Gen. Diaz and the members of his government, but that—supposing for a moment the impossible—even if it were disposed to entertain such a project, the people of Mexico would affix to it their strongest reprobation.

"On the other hand, there is absolutely no reason why Mexico should want to sell Lower California, and there are no special circumstances at the present time that give any particular pertinence to the discussion or that can have afforded any foundation in fact for the preposterous rumors in question.

"Whether those rumors originated in mere silliness or in malice can be nothing but a theme for speculation. Certain it is, however, that reports of this nature appearing in the American press do a great deal of harm. They do harm, because they wound the legitimate susceptibilities of the Mexican people in a point as to which they are peculiarly sensitive, and thus they tend to keep alive sentiments of distrust and suspicion which, in these days when the relations of the two governments are so cordial and satisfactory, and commercial intercourse between the neighboring nations is constantly increasing, ought to be fast disappearing.

"The governments of the United States and Mexico are working just now in entire accord, particularly in regard to the preparations for the coming Pan-American conference. And it is to be regretted that irresponsible sensationalism in the manufacture of news should to some extent tend to counteract the realization of the full benefits that ought to flow from this practical entente between the chancelleries of the two powers.

"Such rumors do harm to Americans and American interests in Mexico, for, by furnishing a specious theme for anti-American tirades on the part of journals which exploit ancient animosities, they are an obstacle to that complete frankness and unreserved friendliness of intercourse which ought to prevail between the people of the sister republics. We would not, of course, be understood as meaning that decent and self-respecting Americans are not well treated here. They are and always have been. But there is room for even greater reciprocal regard, to which these idle and mendacious rumors, keeping old wounds rankling, operate as a bar.

"Fortunately, however, there is so much intercourse at present between the enlightened classes of the two countries and their diplomatic relations are so cordial, that rumors like the one in question, while annoying and sincerely to be deprecated, cannot permanently estrange or prevent the realization of the 'manifest destiny' of the two nations, which is that of complete political separateness on the basis of mutual respect and ever more intimate relations—diplomatic, social, intellectual and commercial."

WHY CHAMPAGNE COSTS.

Some of the Difficult Operations the Beverage Goes Through Before Matured.

[Cincinnati Enquirer:] From eggnog the talk drifted to champagne.

"It's worth the money," said the bartender, "considering the trouble it takes to make it.

"First there's the blending of the grape juice. Three parts of black to one of white grape juice are blended with tremendous care. Expert, high-priced tasters do this work.

"Then the liquid is put in casks and refined—a long and difficult process.

"Next it is bottled and placed in a warm room to ferment. While fermenting it must be watched daily. At a certain stage in the fermentation, no sooner and no later, it goes to a deep, cool vault underground, and there it lies eighteen months in a temperature that never varies one degree.

"Now the bottles are placed in racks and turned five times a day for three weeks to bring up the sediment.

"When the sediment has all mounted to the neck of the mottles they are opened and the sediment is allowed to shoot out.

"Even now the champagne is not done. It is 'raw' at this stage. To it a liquer of brandy and sugar must be added—4 per cent. of liquer for the driest brands, 15 or 20 per cent. for the sweet ones.

"Altogether, a bottle of champagne goes through 200 different operations and consumes in its perfecting two and a half years of time. And still it is often kept two or three years longer in the vaults maturing."

SOME BIG POLICIES.

Rich Men Who Carry Life Insurance for a Stupendous Amount—Many Reach Millions.

[World's Work:] Men with large insurance formerly scattered it among many companies. John Wannamaker, for example, has $1,500,000 insurance in eighty-five policies. For a long time he carried the largest insurance in the United States. During the last ten years, however, very rich men have taken out large single policies.

The first $1,000,000 policy ever issued was taken out in 1897 by George W. Vanderbilt, at the age of thirty-five, in the Mutual. It is a twenty-year payment life, twenty-year distribution policy; that is, he is to pay a yearly premium of $35,000 for twenty years. At the end of this time he will receive a paid-up policy of $1,000,000 and a cash dividend. If the policy had been taken out twenty years ago at the same age, he would have paid by this time the sum of $700,000 in premiums, which at 4 per cent. compound interest would amount to nearly $1,085,000.

The most heavily insured man in the world, however, is probably L. Rodman Wannamaker of Philadelphia, who carries $2,000,000 in the Mutual, in addition to insurance in other companies. Mr. Wannamaker first took out his insurance in the Mutual, amounting to $200,000, at the age of thirty-four. At thirty-six he increased it by two additional policies of $100,000 and $500,000.

Five years later, at forty-one, he took two additional policies, one of $1,000,000 and the other of $200,000. This makes his total insurance in the company $2,000,000, on which he pays a just 500 times as much, or $10,000.

The Wannamaker family in Philadelphia carries a total of $3,855,000 in life insurance, probably more than any other in the world.

The largest policies, of course, cost no more proportionately than smaller ones. Straight life insurance of $1000 at the age of thirty costs $20 a year. For the same man a $500,000 policy would cost just 500 times as much, or $15,000.

The largest single premium ever paid was $663,023.28 by a man in Los Angeles. It was for an income policy or annuity in the Mutual. It provided a life income for himself, and at his death life incomes for his children and his six grandchildren.

But all rich men do not carry life insurance. Andrew Carnegie, for example, does not believe in it and does not carry a single policy. The same is true of John D. Rockefeller.

CHINESE STILL SLOW.

Agricultural Machinery Remains a Rarity in the Flowery Kingdom Even Yet.

[New York Commercial:] In the agricultural sections of the entire Yangtse Valley there is practically no use whatever for foreign agricultural implements. The Chinese laborers in the rice and cotton fields, in the mulberry groves and in the gardens find the Chinese implements of greater utility than any of the foreign and adhere to them. The Chinese hoe, which contains a much greater weight of metal than the foreign one, being practically a mattock, is, according to their ideas, more serviceable in this soil than the foreign implement.

All the ordinary hand implements of agriculture are shaped and constructed according to Chinese taste. Agricultural machinery is not used in this section, even the plow being a great rarity. The Chinese turn over the ground usually with their mattocks. It is harrowed in a primitive way and when the crop is gathered hand labor does all the work.

Under these conditions it is not strange that the importing firms of Shanghai do not consider it worth while to carry a line of agricultural implements. It is difficult even to obtain a foreign implement for use in the garden of a foreigner in Shanghai. This is the present condition and to all appearances it bids fair to continue for an indefinite period. In the north, and especially in Manchuria, some agricultural implements are being used, but these are rather the result of Russian introduction than of Chinese desire. The statement was made recently in one of the northern papers that the introduction of modern agricultural implements seemed practically as far off as ever.

LOOTERS REAP RICH HARVEST.

Hold Full Sway Among the Ruin's Treasures.

Military Unable to Cope With Greedy Horde.

Baskets, Bags and Satchels All Well Filled.

[BY THE ASSOCIATED PRESS—A.M.]

SAN FRANCISCO, April 29.—Greater in numbers than the military force guarding the lives and property in this city is the army of looters that has taken possession of San Francisco.

From early in the morning until late at night every boat from across the bay brings hundreds of people whose sole purpose in visiting the city is to dig among the ruins and carry off such articles of value as they are able to find with a small amount of effort.

Laden with suit cases, baskets, bags and satchels, they come, eager to grab from the streets and houses anything that may have possible historical or pecuniary value. Toward nightfall they wend their way across the bay carrying the heavy profits of their day's labor.

Although strict orders were given at the beginning of the military rule that all persons detected in the act of looting should be shot, the rigor of this regulation has been relaxed and now the army of looters is in full possession of the blackened ruins.

Throughout old Chinatown and along Kearny street, where bazars filled with Oriental wares once stood, the harvest of loot has been particularly rich. Men, women and children, fearing neither the presence of the military nor the danger of tumbling walls, swarm about the ruins with great profit to themselves.

BURIED TREASURES FOUND.

In many of the Chinese and Japanese stores, when the fire approached, the proprietors buried a large part of their stock in the basements, intending to return after the fire had passed and recover what they could.

They never came back, the terrors of the rocking earth and the sweep of flame was too much for their Oriental minds; but the looters came and everything that was of any use or value has been carried away.

The merchants who hoped to save something out of which they could reestablish themselves will never find any of the stock they left except by searching through the homes where looters dwell.

The work of the looters has not been confined alone to the ruins of stores and business houses. Many residence sites have been "worked over" and articles of gold, silver and china carried away.

The banks have established guards about their premises but very few of the owners of homes have taken this precaution.

FEW PLACES PROTECTED.

At the ruins of the Hopkins Art Institute and the Stanford residences, a guard is maintained, and yesterday men and women who had been gathering relics in the ruins of other houses along Pine and California streets complained vigorously against the refusal of the guards to permit them to enter upon the ruins where the Stanford and Crocker homes once stood. Their previous knowledge of the character of these house-furnishings convinced them that the profits of looting there would be great.

Among the ruins of many of the family hotels the looters have been very fortunate. And in the ashes of pawnbroking establishments they have gathered trinkets which no money will ever redeem.

There is no limit to the endurance of the looters, nor to the efforts they will make to acquire something of value. A man was observed on lower Pine street yesterday carrying a cash register which he had dug from the ashes. Toiling and sweating under his burden, he was making his way toward the ferry until advised by a friendly sentry that he had better leave it.

MAN STEALS PLATES.

Another man boarded the boat carrying a meal sack filled with expensive plates and dishes harvested among the ruins of Chinatown.

Women scrambled for a place to rest, being wearied by the day's quest for loot. One man carried a full dozen plates of expensive Chinese ware, hand-made and decorated, which were priced by a former Chinese merchant as being worth $3 apiece. Cups and saucers, vases and dishes, bronze and brass ornaments have found their way into many humble homes on the other side of the bay at no other expense than the cost of a ferry ticket and three or four hours' digging among the ashes.

Efforts have been made by the military authorities to stop the looting, but it would require a large force to patrol all the district in which the work is being carried on. It is probable that if the looting continues the authorities will be forced to revert to the system of allowing no one to enter the city except those who have passes explaining their business and right to be there.

GROW PISTACHIOS.

Seedling Plants to Be Introduced Into Colorado—Ours Are of a Superior Quality.

Concerning the pistachio industry of California, and its development in the United States, a correspondent from Denver says in the Chicago Record-Herald: It will not be long before the young women who delight to make candies for the visiting young men will be able to add to their home products the expensive and highly prized pistachio cream, which is the pride of Maillard and Huyler in New York and all the other great candymakers of America.

And this is why the pistachio nut, the choicest and most costly that reaches the American market, is to be grown right here in Colorado, it having been discovered that a profitable rate of production can be had in New Mexico, Colorado, Utah and Southern Nevada. Having learned that pistachios grow wild in Central Asia, where the winters are quite severe, the promoters of the plant introduction garden of Chico, Cal., with the coöperation of the office of seed and plant introduction and distribution at Washington, have grown a large number of seedling pistachios and these, during the next sixty days, will be distributed among the various localities where the nut may be grown, Colorado coming in for a considerable share.

The pistachios grown in California are of excellent color and flavor and it has been ascertained that nuts of similar nature thrive better in Colorado than in California, and at maturity are of superior quality. One of the first of the Colorado pistachio orchards will be established in the San Luis Valley, another will be near Longmont, while still another will be planted in the Mancos Creek Valley.

Auctions.

Auction
Antique Mahogany
Thursday, May 3rd,
at 10:30 a. m. and 2:30 p. m.
747 South Spring Street
the entire stock of F. B. Reichenbach. On account of other business he will sell his entire stock to the highest bidder, consisting of mahogany beds, bureaus, tables, sofas, chairs, Davenports, three very fine grandfather's clocks also a line of candelabras, lamps, brasses, clocks, etc.; also carved Italian walnut clock case, tables, etc., etc. Sale positive and without reserve.
THOS. B. CLARK, Auctioneer.

Auction
Of the entire furniture of an eight-room residence, removed to 907 S. Grand ave., Tuesday, May 1st, at 10 a. m., consisting of rockers, couches carpets, folding beds, dressers, chiffoniers, center tables, enameled beds, bedding, clocks, wicker rockers, china, glassware, gas and coal ranges, kitchen utensils, etc.
C. M. STEVENS, Auctioneer.
Office 203 Tajo Bldg. Both phones.

Auction
Warner's Restaurant
Monday, April 30, 10 a. m.
504 S. Spring St.
75 Vienna chairs, 20 tables, 1 sideboard, show case, electric fans, mirror water cooler, linoleum, etc., etc.
RHOADES, REED & RHOADES, Auctioneers.

Auction
Tuesday, May 1, 10 a. m., 644 So. Hill st. Entire contents of 7-room flat, consisting of solid oak mirrored front folding beds, odd dressers and commodes, bedroom sets, rockers, tables and chairs, several yards of fine velvet hall and stair carpet, body Brussels and tapestry rugs, dishes, utensils, coil water heater, fine water filter, lace curtains, etc. Goods have to be sold and will go to the highest bidder without reserve.
RHOADES, REED & RHOADES, Aucrs. 730 S. Spring St.

Auction
Of the entire furniture of eight-room residence, 642 South Hill street, Wednesday, May 2d, at 10 a. m., comprising couches, polished oak rockers, oak center tables, Brussels carpets and rugs, oak bedroom suites, enameled beds, bedding, folding bed, odd dressers, chiffoniers, oak extension table and dining chairs, gas ranges, coal stoves, kitchen utensils, etc.
C. M. STEVENS, Auctioneer.
Office 203 Tajo Bldg. Both phones.

AUCTION
825 SOUTH GRAND
Monday, April 30, 2 p. m.
We will sell the entire contents of the Crystal Popcorn Candy and Ice Cream Factory, now situated at 825 So. Grand. An elegant proposition and a money-maker. Considerable stock now on hand together with copper candy boiler, moulds, tanks, tables, etc. A big proposition without big investment.
RHOADES, READ & RHOADES, Auctioneers.

AUCTION
Tuesday, May 1, at 1038 West Twenty-first street at 10:30 sharp. Furniture of a five-room cottage, consisting of dressers, commodes, iron bed steads, Jumbo springs, sanitary mattresses, goose feather pillows, comforters, blankets and sheets. Also nice line of extra bedding, rugs, carpets, portieres, lace curtains, easel mirror, rockers, dining-room and kitchen chairs, extension table, sanitary cot and mat, gas plate and oven, set of white china, silverware, kitchen furniture and cooking utensils. One Schomacker piano, fine tone, handsome case. A-1 condition. A chance to secure a fine instrument at your own price. Sale positive, no reserve. R. N. KEMP, Auctioneer.

If you have anything to sell at Auction, see
NEVIN
The Auctioneer
502-503 Bradbury Building
'PHONES, HOME 1402, MAIN 2128.

C. M. STEVENS
Furniture and General
AUCTIONEER
Will pay cash for furniture
Office 203 TAJO BUILDING
Phone: Home 1053; Sunset Main 3304

Thos. B. Clark
AUCTIONEER
133 South Broadway
Red 2272 Home 1907

Rhoades, Reed & Rhoades
REAL ESTATE, LIVE STOCK AND GENERAL AUCTIONEERS.
Guaranteed estimates on Household Furniture or bought outright for cash.
Salesroom 730 S. Spring st. Both phones 1230.

B. PARSONT
Furniture and general
AUCTIONEER
628 E. 5th St. Phone Broadway 4709

$5,000 Reward
will be paid to any person who can find one atom of opium, chloral, morphine, cocaine, ether or chloroform or their derivatives in any of Dr. Miles' Remedies.
This reward is offered because certain unscrupulous persons make false statements about these remedies. It is understood that this reward applies only to goods purchased in the open market, which have not been tampered with.
Dr. Miles' remedies cure by their strengthening and invigorating effect upon the nervous system, and not by weakening the nerves.
"I consider that there are no better remedies put up than Dr. Miles' Nervine, Anti-Pain Pills, and Nerve and Liver Pills. We have used them for years, and recommend them to many others. My wife is using the Nervine, and considers it the best medicine in the world. A lady friend of mine, who was almost a total nervous wreck, through my earnest solicitation has used several bottles of the Nervine with wonderful results." WM. CROME, Salt Lake City, Utah.
Dr. Miles' Anti-Pain Pills are sold by your druggist, who will guarantee that the first package will benefit. If it fails, he will return your money. 25 doses, 25 cents. Never sold in bulk.
Miles Medical Co., Elkhart, Ind

UNIQUE
Cloak and Suit House
245 South Broadway

THE LEADER Popular Priced Millinery
109 South Spring Street
Under Madison Hotel
Largest Ready-to-wear Ladies' Hat Store on Pacific coast. Wholesale and retail.

Marvel Millinery
Exclusive designs in women's Hats
241-243 So. Broadway

KAUFMANN'S
No 431 SO. BROADWAY
LOS ANGELES
Good Shoes

Randall Sanatorium
Down-town treatment: Rooms, corner Broadway and Fifth. Entrance 422½ South Broadway and 121 West Fifth.
ELECTRO-THERAPEUTICAL, MEDICAL AND SURGICAL TREATMENTS.

NOVELTIES WOMEN'S WEAR
Paris Cloak and Suit Co.
252 South Broadway

STANDARD HOMEOPATHIC PHARMACY
Phone—Sunset Main 2567. Home 1597; 425 S. Broadway; the best lighted street in the world.

Feather Weight Trunks
Strongest light trunk made. Saves steam baggage charges
Whitney-Barronghs Trunk Co.
$20 to $32. 419 South Spring Street

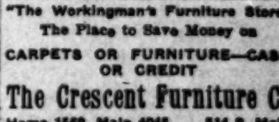

Best Teeth, $5 a set. 332½ South Broadway.

"The Workingman's Furniture Store"
The Place to Save Money on
CARPETS OR FURNITURE—CASH OR CREDIT
The Crescent Furniture Co
Home 1569, Main 4048 514 S. Main

Our herbal remedies have cured American diseases for two generations.
FOO & WING HERB CO.,
903 South Olive Street, Los Angeles.

ONE BOTTLE CURES McBurney's Kidney and Bladder Cure. For Bright's Disease, brick-dust deposit, bed-wetting, gravel, dropsy, diabetes and rheumatism. Send 25c in 2c stamps to W. F. McBurney, 1007 Vermont ave., for five days' treatment. Prepaid. $1.50. Druggists.

DR. C. S. MERRILL, (Of New York University.) 25 years a specialist for Genito-Urinary diseases of men and women. Varicocele and hydrocele cured in one treatment; no knife or loss of time. Bladder, Prostatic and Urethral inflammations, Stricture, Lost Vitality, etc., quickly and permanently cured. Consultation free and strictly confidential. 204½ S. Broadway, rooms 3, 4 and 5.

Business Opportunities
Splendid list of [illegible]

THE CITY IN BRIEF.

NEWS AND BUSINESS.

Vanished Auto.

Phil Zobelein of No. 2950 South Figueroa street reported to the police yesterday the theft of his big touring car. Zobelein left the machine in front of the Dreamland skating rink Saturday night and when he left to go home at 10 o'clock it was gone.

Babies on Dress Parade.

The annual baby show will be held at the First Congregational Church tomorrow afternoon. Babies of all colors and nationalities are invited to participate in the festivities. There is to be a May-pole and a regular May Day frolic.

Fire from Grate.

Fire in the residence of Dr. R. Wernigk, No. 1932 Ocean View avenue, caused considerable damage last evening. It was discovered near the gas grate, which was said to be defective. Interior furnishings were damaged to the extent of $250.

Peniel Missionary Day.

Missionary Day will be observed tomorrow at Peniel Hall, No. 227 South Main street. Mrs. Eva Shearer Havens will speak, and will have one of the native children from the Peniel orphanage at Dharangaon with her. San Francisco missionaries will also address the meeting. The services will be at 11 a.m. and 2:30 and 7:30 p.m.

Pitched Off a Car.

While standing in the vestibule of a swiftly-moving Euclid avenue car last night, J. T. Llewellyn lost his balance and fell to the street, landing on his head and shoulders. Llewelyn said that he released his hold on the strap-hanger to reach for his purse to pay his fare. The car was taking the curve at Sixth and Euclid avenue, and the man was thrown out before any one could catch him. He sustained a deep gash on the neck and contusions about the head and body. He was taken to the Receiving Hospital.

BREVITIES.

Just out—Postal cards, fire and earthquake, San Francisco, Santa Rosa, Stanford University; forty subjects sent post paid all parts of the world, 25 cents per dozen. M. Rieder, publisher, Los Angeles, Cal.

The executive meeting of the Los Angeles county W.C.T.U. will be held Tuesday, May 1, in Temperance Temple, from 10 a.m. to 3 p.m.

A 36-inch panorama of San Francisco ruins for $10 at Graham Photo Co., 119½ South Spring st.

See Wicks's advertisement of Seventh-street city lots in city lots at $200.

Ladies can make their garments perfect. Rosenbleet's College, 1400 W. 7th.

Furs. D. Bonoff, furrier, 212 S. B'way.

Mrs. Stahmer, baths, 442 S. Br'dway.

INTRODUCES HIS SON.

Francis Murphy Gets a Lift from His Companion of Former Years on the Lecture Platform.

Blanchard Hall was filled to the limit last night at the Francis Murphy meeting, which partook something of the nature of a reception to Thomas Edwin Murphy and his wife of Pennsylvania, who are here on a visit to Mr. and Mrs. Francis Murphy.

"Ned," as Mr. Murphy fondly calls his son, was introduced to the audience by his father as "one of the best o' them," and made an eloquent speech, in which he referred at length to the greatness of California and the certainty that San Francisco will rise greater and more beautiful out of her ashes. He paid an affectionate tribute to his father, with whom for years he took part in gospel temperance work, but gave up the platform on account of failing health.

Will A. Harris made a response, in which he gave assurance of the love and esteem in which Francis Murphy is held in this city, and expressed the belief that we would soon have all the Murphys with us, and assured them of a hearty welcome.

Grove Walter made a fine address on the subject of his religious experience, which grew out of his espousal of the cause of temperance through the means of the Murphy pledge.

Miss James sang "Consider the Lilies," and won an encore by her beautiful and feeling rendition of the song.

Francis Murphy made a brief and characteristic address on his favorite topic of "Love," in which he enunciated a number of new "Murphyisms." One of these was this:

"A man who can't help himself can't be helped by God; a mother might as well take her baby into the wood shed and leave it there to see how it would get along for itself."

WEAKNESS OF PIANOS.

Faults in Mechanism, and Things to Guard Against When Buying New Instruments.

When we gaze upon a grand piano of today and compare it with its predecessor of 1850, or even of 1875, we cannot but admire the long list of improvements and additions which have been made to perfect its form, to increase its tone and sonority, and to facilitate its action. As regards strength and durability, also, the piano of today, says the Forum, is truly a giant as compared with its earlier predecessors. Yet in some of the most important particulars but little progress has been made, despite considerable experimentation. Now, wherein lies the deficiency?

The sonatas of Beethoven are in many respects miniature symphonies orchestrally conceived. Under the hands of a Liszt, a Tausig or a Rubinstein, even the mechanical imperfections of the instruments were in some respects overcome, so great was the genius of these men. Under the spell of Rubinstein's playing, notes were absolutely forgotten; and even single tones—and that not always in rapid, but also in slow, movements—were so admirably blended into phrases that the sound of a single C-sharp or B-flat, for example, never even suggested itself. These men aimed at what the Germans would appropriately designate as gesammte-effekte (general tone effects.)

The artists mentioned succeeded in converting the piano into an orchestra. Even the compositions of Chopin, though by no means entitled to the classification of orchestral, generally demand a tone almost vocal in its fullness, and a close connection between notes and chords akin to that produced by the voice or a violin. Now, this fullness and roundness of tone and the power of sustaining it in equal volume or diminishing it at pleasure—true essentials, as we have here seen, of all pianoforte compositions worthy of the name—cannot be secured on instruments as at present constructed. By means of tremendous strength, marvelous technique, and genius of the very highest order, the three before-mentioned pianists forced even the instrument of their day to do their bidding; and numerous were the devices to which they were compelled to resort to overcome in a measure its mechanical deficiencies. What a boon it would, therefore, be to our pianists—and their number is legion—if they were able at last to overcome the present pronounced asthmatic character of their instruments and to produce the effect intended by our great composers!

VICTIM OF OWN BURGLAR TRAP.

MIKE M'GUIRE GETS OFF WITH BULLET IN LEG.

Sleeps in His Restaurant to Catch Burglar, Hears Voices Outside, Fires, Peeks Out and Is Winged by Vigilant Cop Who Thought Proprietor Was Sure Enough Marauder.

In a comedy of errors which came near ending as a tragedy early yesterday morning, Mike McGuire, in his own place of business, was mistaken for a burglar by Patrolman "Bob" Henderson and the policeman was in turn taken for a burglar by McGuire. The result of the mix-up was that McGuire shot at Henderson six times and the patrolman returned the fire. McGuire now occupies a cot in the Receiving Hospital with a bullet hole through his left leg.

McGuire is 73 years old and a veteran of the Civil War, owns a small restaurant at No. 4375 Horticultural avenue, near Agricultural Park. During the last few weeks he has found, on opening up in the morning, that petty burglars have visited his place during the previous night and stolen canned goods and other stores.

The thefts were reported to the University Police Station and the policemen there stationed have been endeavoring to apprehend the thief. The visits of the burglars became rather frequent and McGuire decided to sleep in his restaurant and surprise the thieves at work.

He took his blankets to the restaurant Saturday evening and made a bed on the floor. He took with him a revolver of large caliber.

About 3 o'clock yesterday morning, McGuire was awakened by voices outside. Two or three men were talking. He tought he recognized the voice of one of the men he suspected of doing the thieving.

The veteran waited until some one tried the door of his place, and then, convinced that burglars were attempting to break in, he took a pot shot at the gang through the door. He could hear some one hurrying away and supposed the would-be robbers had fled. He got up and peered through the door.

Just as he opened the door he fired again and his fire was returned. The last shot of the supposed burglar winged him and he fell to the floor, wounded in the leg. Then a policeman rushed out from a shadow and ordered him to surrender. Patrolman Henderson had been carefully watching the place and had seen two suspicious characters hanging arpund in the vicinity. When he found them standing in front of the restaurant he stopped them and closely questioned them as to their business.

Henderson did not know McGuire was sleeping in the place, and it was his talk with the two suspects awakened the proprietor.

It was when the patrolman tried the door that McGuire fired. The suspects ran, and Henderson, convinced he had caught the real burglar, stepped aside and prepared to get him when he came out. Henderson is a good marksman, and he disabled the suspect without injuring him seriously.

McGuire was taken to the Receiving Hospital, where it was found the bullet had passed entirely through the fleshy part of the left calf. He says the patrolman did only his duty in shooting.

PRESIDENT RETURNS.

WASHINGTON, April 29.—President and Mrs. Roosevelt, who left yesterday on a cruise down the Potomac River on the Sylph, returned here at 8:30 o'clock this evening and were driven directly to the White House.

VITAL RECORD {BIRTHS, DEATHS, MARRIAGES.

Births.

YOUNG. To the wife of M. B. Young, East Twenty-eighth street, April 22, a daughter.

Deaths.

BROWN. At Long Beach, April 28, Dr. George C. Brown, father of Edith D. and Nino Brown, aged 57 years. Funeral Monday at 2 p.m. at Presbyterian Church. Burial at Rosedale Cemetery, Los Angeles.

FITZGERALD. In this city, April 28, 1906, Dr. O. D. Fitzgerald, aged 74 years; father of Mrs. J. H. Crawford. Funeral services will be held at parlors of Bresee Bros., Broadway and Sixth, at 2 o'clock Monday. Friends invited. Interment Rosedale.

BROWN. In Long Beach, April 23, Dr. George T. Brown, aged 57. Funeral in Long Beach, Monday, 2 p.m. Burial Rosedale Cemetery, Los Angeles.

ROBERDS. In this city, April 23, Ida R., beloved wife of Grant Roberds, a native of Indiana, aged 38 years. Funeral from the residence, 1757 East 21st st., Monday, April 30, at 2:15 p.m., thence to St. Patrick's Church, 24th st. and Central ave., where services will be held at 3 p.m. Friends invited.

Fil di Fer Corral No. 1,

Ancient and Honorable Fraternity of Wire Pullers. All members are requested to attend the general meeting of this Corral, which will take place Wednesday, May 2, 1906, at 8:30 p.m., for the purpose of initiation.

Castor Oil. Fence Staples. By order of the Secretary, JNO. B. ZUCHELLI, President.

Members of Laurentinus Circle, Women of Woodcraft, please be at Paul's undertaking parlors at 2 p.m. Sunday, April 29, to attend the funeral of Neighbor Mrs. Wilkerson. Burial at Evergreen Cemetery.

MOLLIE WARRELL, Clerk.
MARIE GOTHALS, Guardian Neighbor.

Los Angeles Transfer Co., 751-3 South Spring.

Will check baggage at your residence to any point. Tel. M. 49 or 249. Home 249.

Orr & Hines Co.

Funeral directors. Lady undertaker takes charge of ladies and children. Tel. Main 45. No. 647 South Broadway. John W. Edwards, manager.

Robt. L. Garrett & Co., Undertakers,
349 N. Main. Lady assistant. 'Phones 75.

Connell, Unterkircher, Crawford.

Undertaking Co., 1051 South Grand avenue. Phones 6512. Main 8232. Lady attendant.

Peck & Chase Co., Undertakers,

423 S. Hill. Both phones 41. Lady attendant.

J. C. Cunningham's trunk factory. Rattan trunks. 359 S. Spring st. Phones 219.

Choice Cut Flowers.

A large variety of floral designs can be secured from J. W. Wolfskill, No. 230 West Second street.

Old teeth restored, gold crowns, $5, 22 years in city. Dr. Cicero Stevens, 217½ South Spring.

The headquarters of the Knights of Columbus General Relief Committee are located at room 229, Douglas Bldg., corner Third and Spring streets.
R. J. DILLON, Chairman.
P. W. CROAKE, Secretary.

THE MASONIC BOARD OF RELIEF HEADQUARTERS ARE OPEN AT THE MASONIC TEMPLE, 431 SOUTH HILL STREET. MASONIC BOARD OF RELIEF.
SAMUEL PRAGER, PRESIDENT.
J. M. DUNSMOOR, SECRETARY.

HOLLENBECK LODGE, F. & A. M., will confer the third degree Tuesday, May 1, commencing at 2 p.m.
J. WILL DICK, Secretary.

Watches Cleaned 75¢ — We'll Fix It Right — Main Spring 50¢ — Case Spring 50¢ — Roller Jewel 50¢

There's no guesswork about Geneva repairing. Whatever you bring here for repairs, gets expert attention. A year's guarantee with every job—assures you of satisfaction. Comparison proves that our prices are the lowest.

GENEVA WATCH AND OPTICAL CO. 305 So. Broadway.

THE RELIABLE STORES

EXCELLENT ZINFANDEL 50c
GALLON AND UP.
According to age. One trial will make you our steady customer.
So. Cal. WineCo.
218 West Fourth Street
Home Phone Ex. 16 Sunset Main 332
518 South Main Street
Sunset Phone Main 8451
744 South Spring Street
HOME 2892 No bar in connection

SIEGEL'S—WOMEN'S—CHILDREN'S WEAR
Myer Siegel & Co.
251-255 SOUTH BROADWAY
"The Women's Wear Specialty House"

Women's Dressy Blouses

Net and lace waists are so much a feature of the present season and "Siegel's" display of these rich fashionable garments and such a stupendous array only to be seen at "the specialty house" are the most exquisite examples shown in centers of style.

Come in and inspect these exclusive blouses, in the favorite effective Bruges, Corrack, Baby Irish, Cluny, Etc., priced $6.00, $7.00, $8.00, $10.00 and up.

Infants' Wear

Everything imaginable for the dear little ones, Dresses, Cloaks, Slips, Bonnets, Bootees, Bibs, Afghans, Shawls, Sacques, Buggy Robes, Pillows, Shams, Blankets, Etc., and in such a bewildering variety of styles and the best made infants' garments to be hand.

We also show Baskets, Hampers and Bath Accessories such as Wash Stands, Bath Tubs, Etc.

COMPLETE OUTFITS:
29 PIECES, $7.50.
35 PIECES, $10.00.
41 PIECES, $15.00 AND UP.
SOLD ALSO IN SEPARATE PIECES.

SIEGEL'S—WOMEN'S—CHILDREN'S WEAR

A Picture

Framed artistically always makes a pleasing gift, prize, etc; we can supply the frame, too. See our art gallery

Sanborn, Vail & Co.
357 S. Broadway

White Hair

Our stock is so large and complete that we can match your own hair to the exact shade.

SHAMPOOING 50c
BENNETT TOILET PARLORS
Corner Fifth and Spring Streets

Incomparably delicious — dainty and refreshing drinks at the Big White Onyx Fountain.
BOSWELL & NOYES,
Third and Broadway.

Cleanse your system and keep it clean by daily drinking PURITAS distilled water.
5 gallons 40c.
Either Phone—Ex. 6.

If You Want to Go East C. Haydock.
Agent Illinois Central R.R., 228 South Spring

Pierce Bros. & Co., Undertakers.
819 S. Flower. Tel. M. 1827. Lady attendant.

Bresee Bros. Co., Undertakers.
We will remove to our new building, No. 855 South Figueroa street, about May 1.

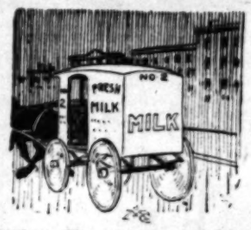

The Dawn of Day

The fresh, clean, soft gray of the newborn day has been snatched up by the fabric designers this year and is the hue of some of the most beautiful fabrics that are to be made into men's suits.

We have imported a number of the finest French worsteds that come in soft solid dawn grays. They are all unfinished worsteds that possess a peculiar Parisian elegance of their own. Our No. 1854 French dawn gray worsted made to your measure for $25.

Brauer & Krohn
Tailors to Men Who Know.
THREE STORES.
128-130 S. Spring, 5th and Spring, and 114 1-2 South Main Street.
Phones—Main 3116 Home 2695.

"Correct Hats for All Men."

About Siegel's $3. Hats

The man who is discriminating about the becomingness—the comfort—quality, and price of the hat he wears—does not know what all these mean until he has worn a Siegel $3 hat. We show the new things, the swell blocks, and popular colors, in soft and stiff styles.

Special values in new summer four-in-hand ties just arrived.

Siegel Bros.
Hatters and Haberdashers
103 So. SPRING ST.
HADEAU HOTEL BLDG.

QUALITY

is desirable as well as quantity, when it comes to feed your horses and cows.

CHICKEN

feed of all kinds constantly on hand.

CLARK BROS.,
1249 S. Figueroa St.
Main 7807. Home Ex. 106

EVERY STYLE FOR EVERY PURPOSE
We build, repair and refinish.
RUBBER TIRES A SPECIALTY.
ADVANCE BUGGY CO.
Factory—3000 Central Ave.
Repository and salesroom, 350-356 S. LOS ANGELES ST.
Home 24786. South 2189.

Let Us Shampoo Your Hair

You'll be more than pleased with the shampoo you get here. We employ the best and most skillful help that money can hire. Our aim is always to give each patron a little better service than they expect. That's why this establishment has constantly grown in popularity. Ice is all we charge for any weight of hair. Sunshine and hot air drying.

WEAVER-JACKSON HAIR CO.
443 So. Broadway

REDONDO
(AWAKENED)
W. M. GARLAND & CO.,
324 HUNTINGTON BLDG.

RUBBER GOODS

If it's made of rubber and intended for use in the sick room it's here. You may depend on the quality and ability to wear.

Dean is now at 214 South Spring Street. OFF DRUG CO., formerly SALE & SON.

Every product of the Gordan system represents the best that skill, fabric and fashion can produce.

It represents the highest class of tailoring at consistent prices.

Decide to get acquainted with the value-giving Gordan system TODAY.

A profusion of novelties in light, cool, spring and summer suitings now on view.

Smart suits at $35.

Why not have your measure taken TODAY?

B. Gordan
Tailor and Draper
104 South Spring

National Clearing House
501 Chamber of Commerce
Get our Exchange Edition
Free of Charge
It will enable you to match up your property

LAVENTHAL BROS.
Wholesale
Liquor Dealers
Formerly at 309-311 Sacramento St., San Francisco, Cal.
907-909 Washington St. Oakland Cal.
Customers remitting send coin or currency

Electrical Construction Co.
1126-1130 SOUTH MAIN STREET
Everything Electrical

Mr. C. E. Lindenstadt
Former Manager of Natick Tailors, Now with
BUFFALO WOOLEN CO.
242 South Spring St.

Conradi Company
Jewelers
228-236 South Spring

Liberal Alliance
Of Los Angeles
Gives all necessary instruction for
CITIZENSHIP
223 N. Spring St., Rooms 7-8-9
Home 7011 Main 247

Lady Baltimore
Owen Wister's New Novel. $1.35
252 South Spring

School Shoes
Dependable qualities at right prices—including our "Family Line" and the celebrated Red Schoolhouse brand.
LE SAGE BROS.,
433 South Broadway

SUITS TO ORDER
THE BEST $15 EVER MADE
SCOTCH TAILORS
330 S. SPRING ST.

G. U. Whitney's Trunk Factory
Trunks, Suit Cases and Traveling Bags at Factory Prices.
3-ply light weight Elm Trunks from $5 to $30.
228 SOUTH MAIN STREET.

"THE DAYLIGHT STORE." PHONES Main and Home 132.
Jacoby Bros.
331-333-335 South Broadway.

Don't Miss the Great
Suit Sale $25
VALUES $40 TO $50
The big sale of women's tailor-made suits described in yesterday's Times will take place today. Refer to that advertisement for particulars regarding this and other important attractions.

The Bulletin
Of San Francisco
Guarantees the best delivery than any other San Francisco News Paper in Los Angeles. Subscribe today. Delivered by carrier prompt every day 65c per month. Advertisement taken as usual.
Office 116 South Broadway
Phones Main 3331 Home 333

WHOLESALE HAY
BOTH PHONES 1167
L. A. Hay Storage
Offices are removed to Hay house 1620 East 7th St., near Alameda

PIANOS
WILEY B. ALLEN CO.
Successors to Metropolitan Music Co.
324 WEST FIFTH STREET

IVERS & POND PIANOS
J. B. BROWN MUSIC CO., 648 South Broadway

THE LUSK CAB CO.
Automobiles, Carriages, Tally-hos, Three-seaters etc. for hire. Day or night. Drivers in livery.
750 S. Main St. Both Phones 297

CASH OR CREDIT
Our Prices are the Same
Eastern Outfitting Co.

PARMELEES
We invite you to visit our new store whether you wish to buy or not.
436-444 So. Broadway

Fine Sonoma Claret 50 cents per GALLON
Edw. Germain Wine Co.
633 SOUTH MAIN STREET

Palmo Tablets
Transform weak, broken-down, nerve wrecks into magnificent types of power perfection. They restore the nerve cells, kidneys to their normal condition and make you look and feel years younger. Guaranteed. 50 cents. Book Free.
AT ALL SUN DRUG STORES

Low Prices FURNITURE
Overell's
433-4-5-6 MAIN ST.

Second-hand Steinway pianos. Special bargains. Geo. J. Birkel Company, 345-347 South Spring St.

ALFRED BENJAMIN & CO.
HIGH GRADE CLOTHING
SOLD ONLY BY
JAMES SMITH & CO.
137-39 SOUTH SPRING ST.

INES SHOE
OUGHT TO FIT
FIRE BUT DON'T
353 S. BROADWAY
331 W. THIRD

DU BOIS & DAVIDSON FURNITURE COMPANY
212-214 WEST SIXTH STREET

"Just Over the Line from HIGH Rents and HIGH Prices"

EXTRA BARGAINS IN FINE DRESSERS

SUCH EXTREME reductions have been made on these dresses that the ordinary term "Bargains" does not fit the case at all. These are EXTRA BARGAINS such as you cannot duplicate. Prices have been cut below the rational mark. Values like these prove that it pays to buy "Just over the line from HIGH rents and HIGH prices."

$15.50 Dresser $11.75

This dresser is made of solid oak in artistic design, with two large and two small drawers and heavy French plate mirror. This is a mighty good $15.50 value for.... $11.75

$21.50 Princess Dresser $17.00

This is a very pretty dresser, constructed of birdseye maple. It is beautifully finished and has a beveled French plate mirror (18x40.) The regular value is $21.50, now $17.00

"Free Furniture and How to Get It"

This week the grand prize which somebody's going to get FREE at this store, is a beautiful combination china case and sideboard. This free furniture giving has no conditions or restrictions attached to it. Our little folder, "Free Furniture and How to Get It," tells you all about our plan and why we have adopted it. It shows you that you don't need to spend a cent to get a piece of furniture FREE. Call here for a folder or phone us and we will send you one.

212-214 WEST SIXTH STREET